

Existing Section Through EFAA Looking South (AA)

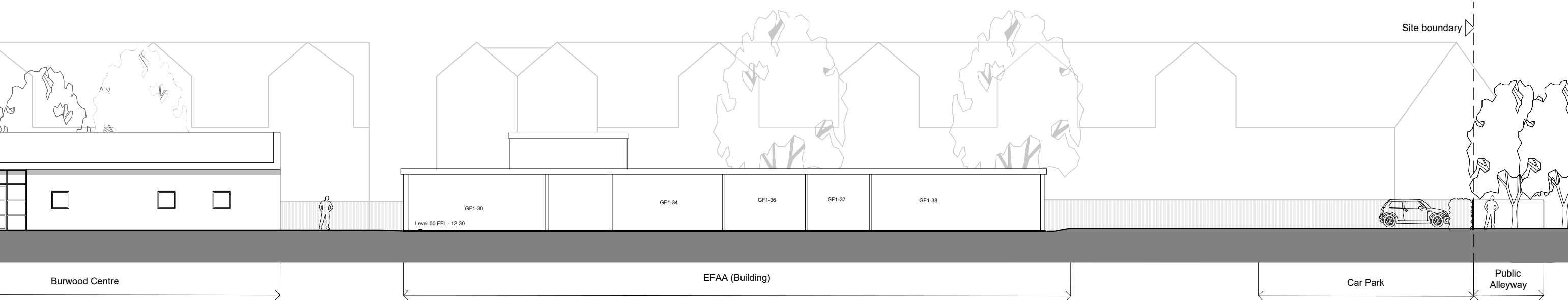

Existing Section Through EFAA Looking North (BB)

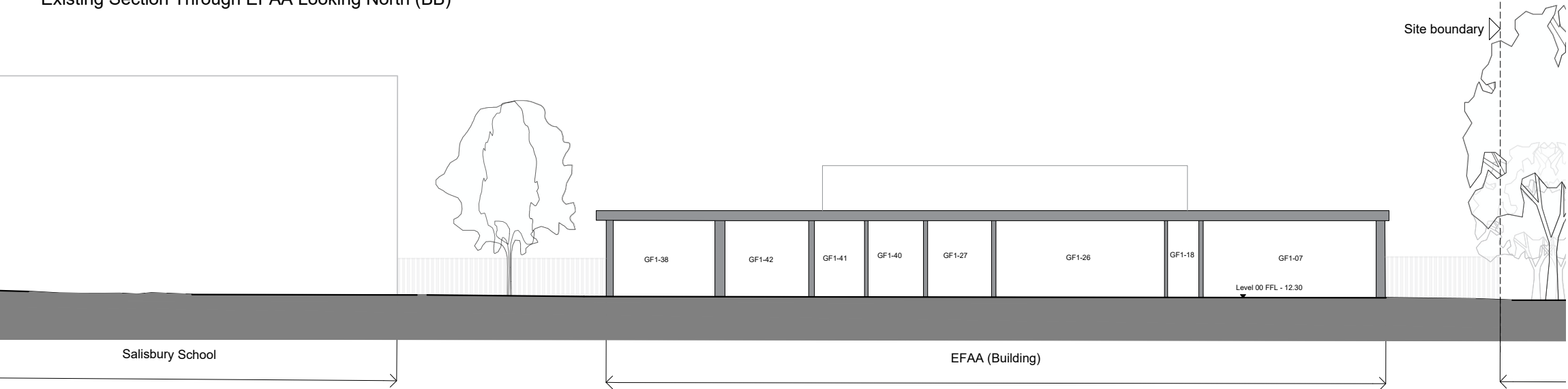

Existing East Section Through EFAA Looking West (CC)

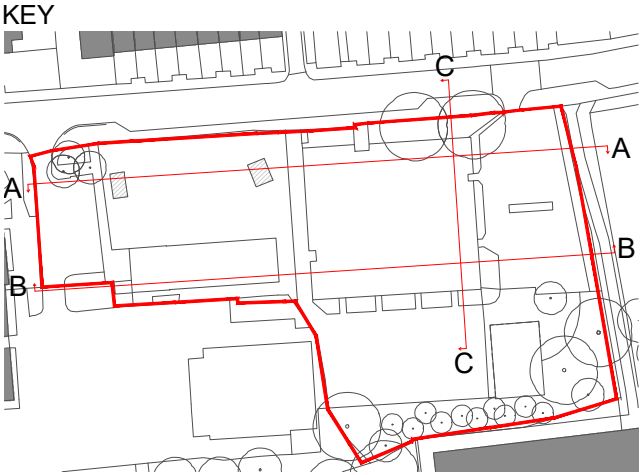

DRAWING NOTES

1. filename: SRP1055-RSS-ZZ-ZZ-DR-A-1020 JC.dwg

2. Use figured dimensions only. Detailed site survey to be carried out to establish tolerances. Figured dimensions are in mm. All dimensions shall be verified on site before proceeding with the work. The architect shall be notified of any discrepancies.

3. This drawing has been produced for sole use on this project and is not intended for use by any other person or for any other purpose. © Copyright RSS (U.K.)

4. All printed copies should be made at 100% of the original page size. Use scale bars, where included, to check that the drawing has been printed to the intended scale as identified in the drawing title block.

5. This drawing is not intended for construction unless specifically described as such.

REVISIONS

REV	DATE	STATUS
C03	08/11/24	Issued for Planning

Changes since last issue:

1:200

28 NAVIGATION ROAD LONDON E3 3TG				rivingtonstreetstudio			
T : 020 7739 8945				www.rivingtonstreetstudio.co.uk			
E : rss@rssa.co.uk							
job title Burnside Secondary School							
drawing title Existing Site Sections							
drawn by	job no.	suitability	revision	PROJECT	ORIGIN.	VOLUME	LEVEL
JC	1026	S4	C03	SRP1055 _ RSS _ XX _ ZZ _ D _ A _ 1030			
scale 1:200 @ A3							