

This drawing is prepared solely for design and planning submission purposes. It is not intended or suitable for either Building Regulations or Construction purposes and should not be used for such

Issue No.	Name	Rev.	Date
3.4	Planning	01	23/07/2024
3.5	Planning	02	07/08/2024

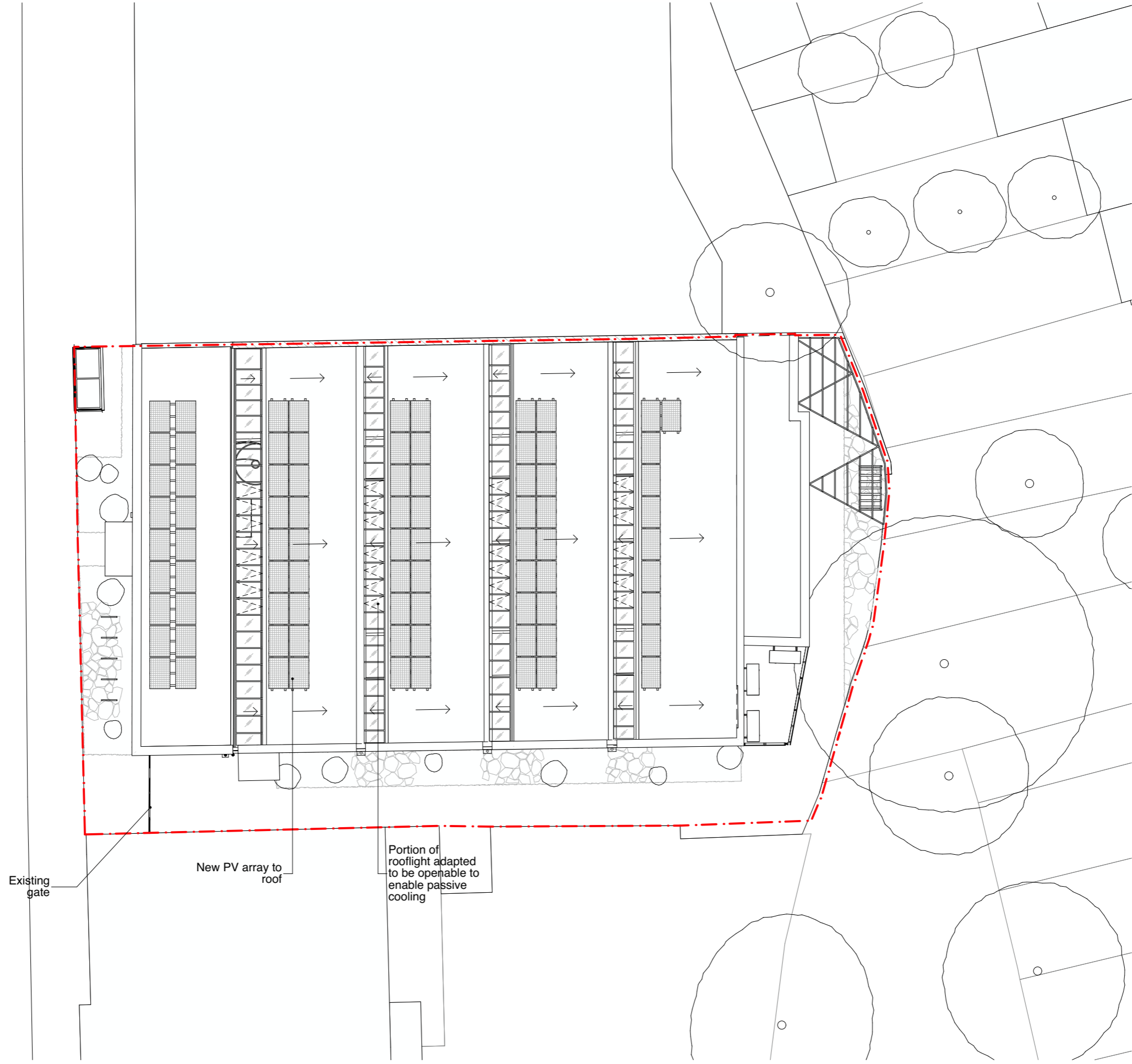

Existing gate

New PV array to roof

Portion of rooflight adapted to be openable to enable passive cooling

Proposed Roof Plan

1
102

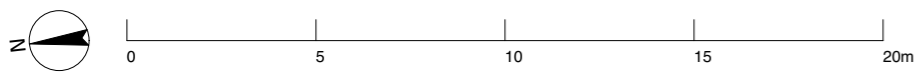

Client:
London Borough of Waltham Forest

Project:
1401_35 Sutherland Road

Drawing Title:
Proposed Roof Plan

Drawing Number:
1401_03_P_102

Drawing Status:
For Information

Revision:
02

Scale:
1:200 @ A3

Printed:
06/02/2025

ASSEMBLE

Leaside Yard, 30 Hancock Road, E3 3DA
T +44 (0)207 237 0000
info@assemble.co.uk