



GENERAL NOTES.

All dimensions to be checked on site prior to commencement of any works, and/or preparation of any shop drawings.

Sizes of and dimensions to any structural elements are indicative only. See structural engineers drawings for actual sizes / dimensions.

Sizes of and dimensions to any service elements are indicative only. See service engineers drawings for actual sizes and dimensions.

This drawing to be read in conjunction with all other Architect's drawings, specifications and other Consultants' information.

All proprietary systems shown on this drawing are to be installed strictly in accordance with the Manufacturers/Suppliers recommended details.

Any discrepancies between information shown on this drawing and any other contract information or manufacturers/suppliers recommendations is to be brought to the attention of the Architect.

DO NOT SCALE FROM THIS DRAWING.

NOTES.

ALL DIMENSIONS TO BE CONFIRMED ON SITE!

LANDSCAPE PROPOSAL INDICATIVE ONLY AND SUBJECT TO CHANGE

General	
Project Origin 0.0	
Easting: 536450000	Site Boundary
Northing: 188800000	Site Planning
Angle: 0 deg	Application Boundary
Planting	
● Trees	

1 Site Plan
1:200 @ A1

Rev02 - Inlaid studs to be used to demarcate between Highways and private land. 25mm studs set at 1000mm c/c

Rev02 - Loading bay reduced to 2m width



3 Inlaid Brass Studs

Inlaid brass studs chemically fixed into grey stone setts

Stone Setts

Bedding layer

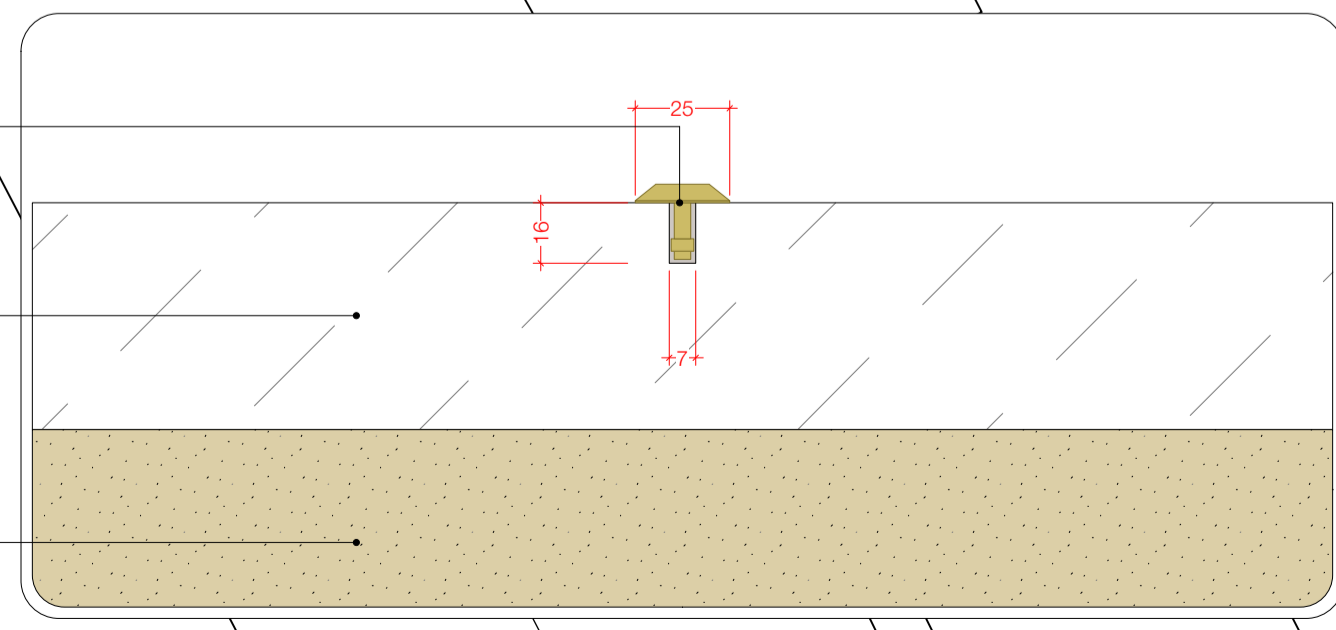

2 Inlaid Brass Detail
1:2 @ A1



02 Issued for Planning Revision	13.11.24
01 Issued for Planning	20.09.24
REVISION	DATE

Feix&Merlin Architects
UNIT C2 - BLCK, The Bussey Building
133 Copeland Road
www.feixandmerlin.com

CLIENT	Waltham Forest Council		
PROJECT	St James Quarter Courtenay Place & Arches		
DRAWING	Proposed Public Realm GA Plan		
SCALE	1:200		
DATE	OCT 2024	DRAWN BY	F&M
DWG No.	0475-010	REVISION	02
DRAWING STATUS	PLANNING		