

Copyright Hawkins\Brown Architects
 No implied licence exists. This drawing should not be used to calculate areas for the purposes of valuation. Do not scale this drawing. All dimensions to be checked on the site by the contractor and such dimensions to be their responsibility. All work must comply with relevant British Standards and Building Regulations requirements. Drawing errors and omissions to be reported to the architect. To be read in conjunction with Architect's specification and other consultant information.

Rev	Description	Date
P1	Planning Submission	August 2021
P2	Updated for Planning Submission	December 2021
P3	NMA Planning Submission	May 2023
P4	Section 73 Planning Submission	July 2023
P5	Updated for S73 application (2024)	November 2024

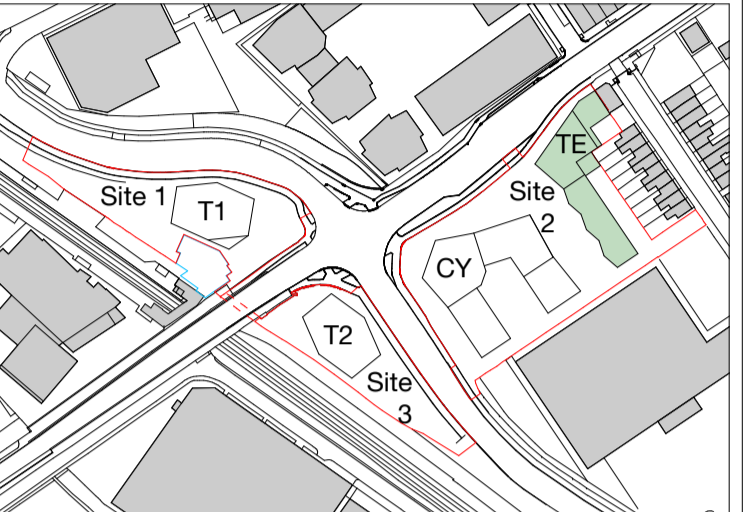

- Key**
- 1B1P
 - 1B2P
 - 2B3P
 - 2B4P
 - 3B4P
 - 3B5P
 - 4B5P

159 St John Street
 London EC1V 4QJ
 mail@hawkinsbrown.com
 hawkinsbrown.com

Hawkins\Brown

Project
 Lea Bridge Station Sites
 Argall Way
 London E10 7PG
 United Kingdom

Drawing
 Terrace - Unit Layout Type 02

Scale @ A1
 1:50
 Date
 November 2024

Drawn By
 JT
 Checked By
 JC

Job Number
 190109
 Status
 A2
 Purpose of Issue
 For Planning

Drawing No.
 LEABR-HBA-TE-XX-DR-A-08-0295
 Rev
 P5

	Requirements	Provision
Flat GIA	86m ² *	89.2m ²
Master Bedroom Area	13.5m ² **	16.2m ²
Bedroom 2 Area	12.5m ² **	13.3m ²
Living/Kitchen/Dining	29m ² **	29.4m ²
Storage	2m ² **	4.9m ²
External Amenity	7m ² ***	7.0m ²

*Wheelchair Homes Design Guidelines, South East London Housing Partnership
 **Volume 1 Dwellings, Approved Document M, Building Regulations
 ***London Housing Design Guide

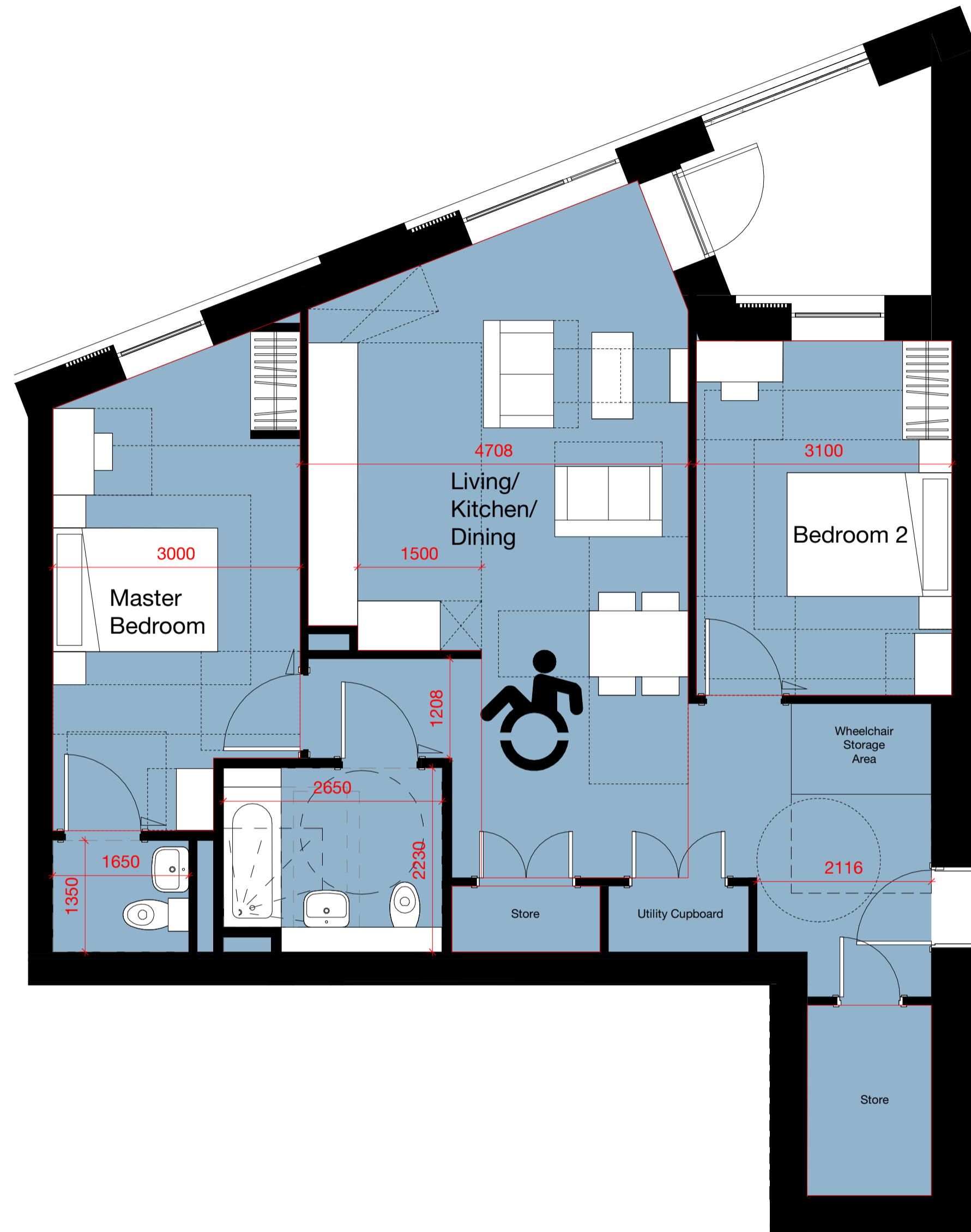

1 Terrace - 2B4P
 1 : 50

