

Copyright Hawkins\Brown Architects  
 No implied licence exists. This drawing should not be used to calculate areas for the purposes of valuation. Do not scale this drawing. All dimensions to be checked on the site by the contractor and such dimensions to be their responsibility. All work must comply with relevant British Standards and Building Regulations requirements. Drawing errors and omissions to be reported to the architect. To be read in conjunction with Architect's specification and other consultant information.

Rev	Description	Date
P1	Planning Submission	August 2021
P2	Updated for Planning Submission	December 2021
P3	Section 73 Planning Submission	July 2023
P4	Updated for S73 application (2024)	November 2024

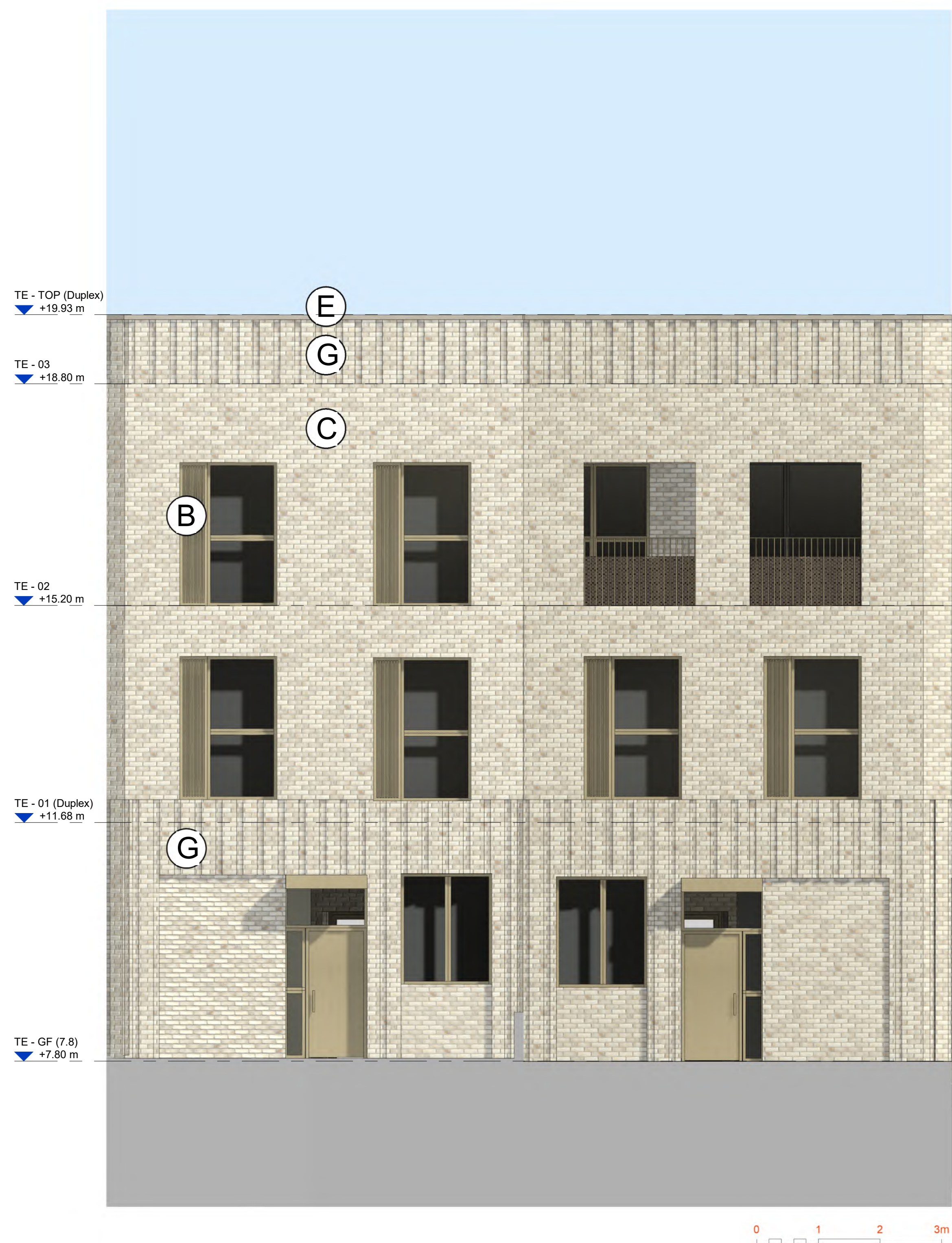

1 Terrace - Typical Bay Study 02  
 1:50

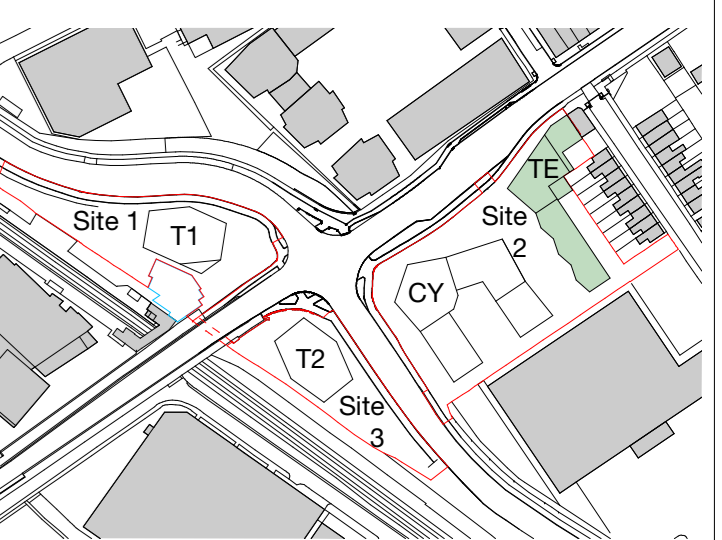
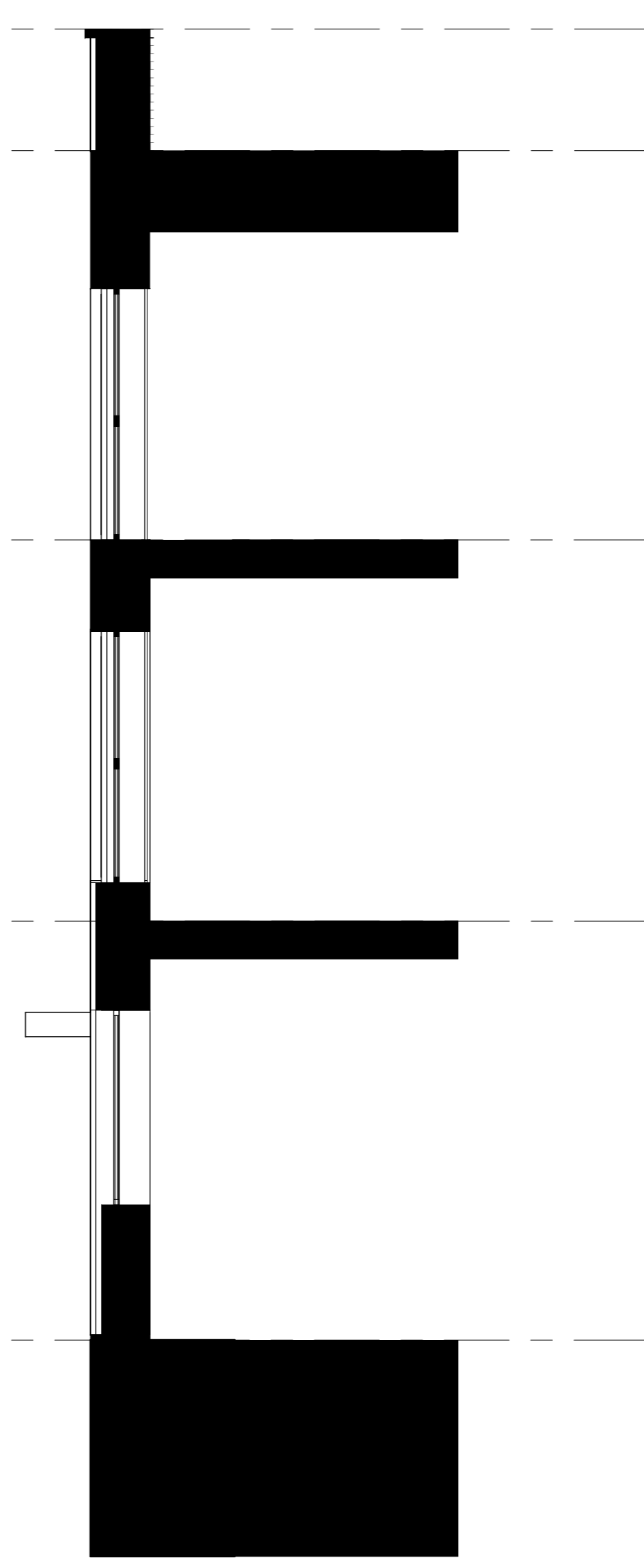

2 Terrace - Typical Section 02  
 1:50

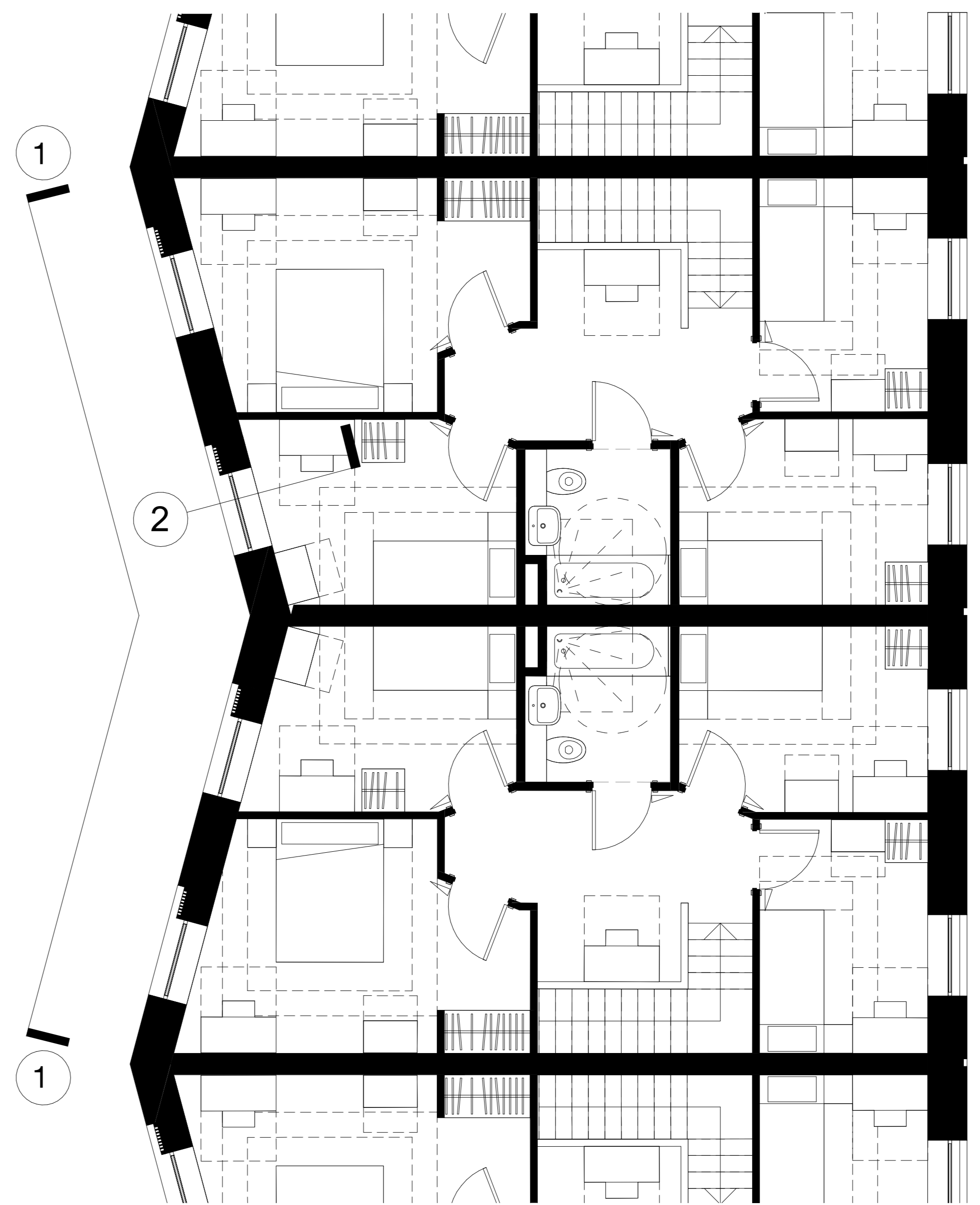

3 Terrace - Typical Residential Floor Plan 02  
 1:50

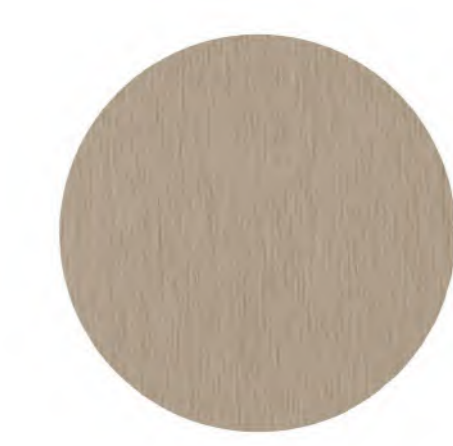

B RAL 1019- Metalwork



C Light Brickwork and Dark Mortar



E Pale Grey Reconstituted Stone Coping



G Vertical Stretcher Bond of Light Brickwork and dark Mortar



Please refer to Landscape Architect's Drawings for further details of the Proposed Landscape.  
 159 St John Street London EC1V 4GJ  
 mail@hawkinsbrown.com hawkinsbrown.com

**Hawkins\Brown**

Project  
 Lea Bridge Station Sites  
 Argall Way  
 London E10 7PG  
 United Kingdom  
 Drawing  
 Terrace - Typical Bay Study 02

Scale @ A0 1:50	Date November 2024
Drawn By JT	Checked By LP
Job Number 190109	Status A2
Purpose of Issue For Planning	

Drawing No. LEABR-HBA-TE-XX-DR-A-08-0276 Rev P4