

Copyright Hawkins\Brown Architects
 No implied licence exists. This drawing should not be used to calculate areas for the purposes of valuation. Do not scale this drawing. All dimensions to be checked on the site by the contractor and such dimensions to be their responsibility. All work must comply with relevant British Standards and Building Regulations requirements. Drawing errors and omissions to be reported to the architect. To be read in conjunction with Architect's specification and other consultant information.

| Rev | Description | Date |
|-----|-------------------------------------|---------------|
| P1 | Planning Submission | August 2021 |
| P2 | Updated for Planning Submission | December 2021 |
| P3 | NMA Planning Submission | May 2023 |
| P4 | Updated for NMA Planning Submission | June 2023 |
| P5 | Section 73 Planning Submission | July 2023 |
| P6 | Updated for S73 application (2024) | November 2024 |

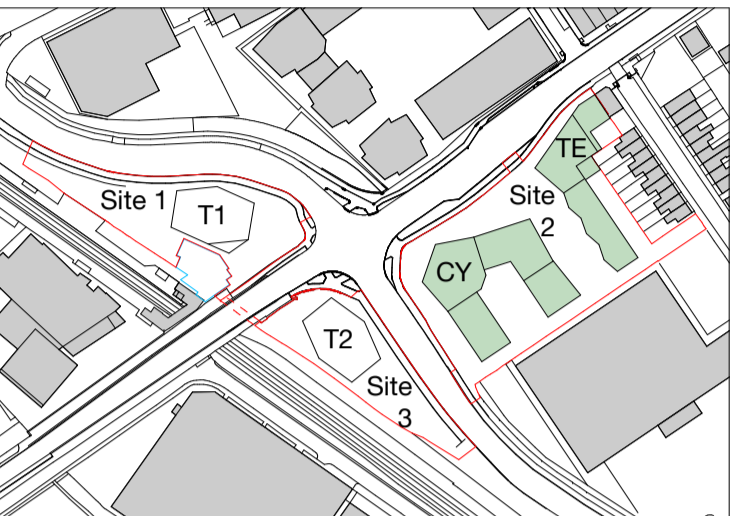

| Key | |
|------|------------------------------|
| 1B1P | Access for maintenance only |
| 1B2P | Residential Amenity Roof |
| 2B3P | Biodiverse Roof |
| 2B4P | |
| 3B4P | |
| 3B5P | |
| 4B5P | |
| — | Site Boundary |
| — | Consented Lea Bridge Station |

North
 Please refer to Landscape Architect's Drawings for further details of the Proposed Landscape.

159 St John Street London EC1V 4JQ
 mail@hawkinsbrown.com
 hawkinsbrown.com

Hawkins\Brown

Project
Lea Bridge Station Sites
 Argall Way
 London E10 7PG
 United Kingdom

Drawing
Site 2 - Proposed Ninth Floor Plan

| | |
|---------------------|-----------------------|
| Scale @ A1 1:200 | Date November 2024 |
|---------------------|-----------------------|

| | |
|----------------|------------------|
| Drawn By LP | Checked By JC |
|----------------|------------------|

| | | |
|----------------------|--------------|----------------------------------|
| Job Number 190109 | Status A2 | Purpose of Issue For Planning |
|----------------------|--------------|----------------------------------|

| | |
|---|-----------|
| Drawing No. LEABR-HBA-S2-09-DR-A-08-0189 | Rev P6 |
|---|-----------|

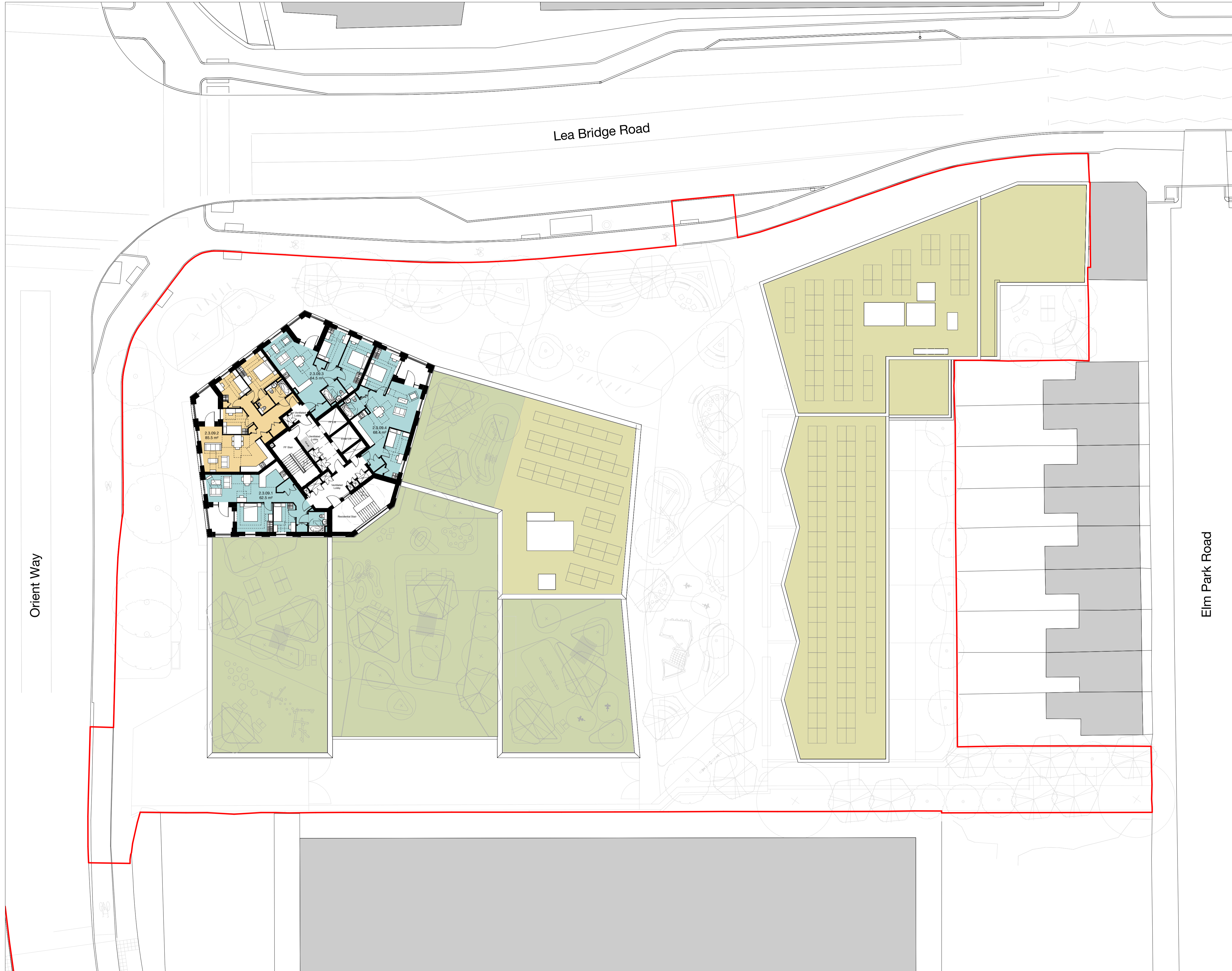

1 Site 2 - Proposed Ninth Floor Plan
 1 : 200

