

Copyright Hawkins\Brown Architects
 No implied licence exists. This drawing should not be used to calculate areas for the purposes of valuation. Do not scale this drawing. All dimensions to be checked on the site by the contractor and such dimensions to be their responsibility. All work must comply with relevant British Standards and Building Regulations requirements. Drawing errors and omissions to be reported to the architect. To be read in conjunction with Architect's specification and other consultant information.

Rev	Description	Date
P1	Planning Submission	August 2021
P2	Updated for Planning Submission	December 2021
P3	Section 73 Planning Submission	July 2023
P4	Updated for S73 application (2024)	November 2024

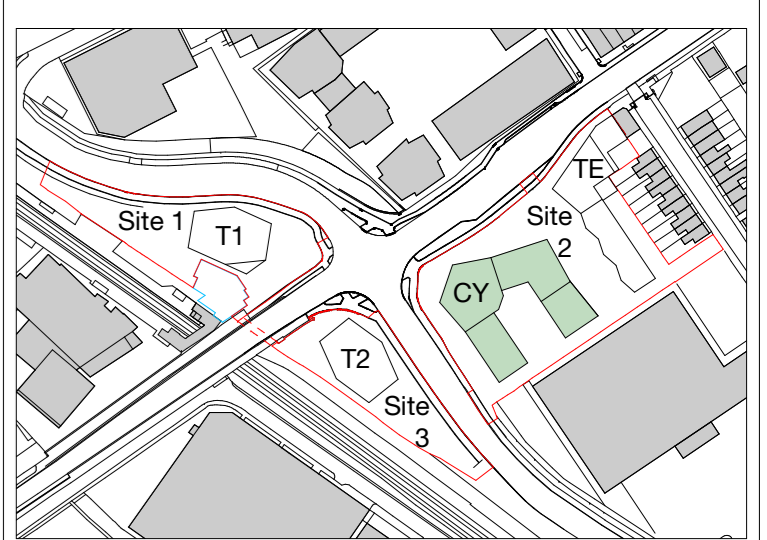

1 Courtyard East Entrance Elevation
1 : 20



2 Courtyard East Entrance Section
1 : 20

- 01 Red/Brown Brickwork and Light Mortar
 - 02 Fluted Red/Brown Brickwork and Light Mortar
 - 03 Metalwork - RAL 6021
 - 04 Patterned perforated panel over louvred MEP zone
 - 05 Glazed curtain wall system
 - 06 Single door
 - 07 Paving to landscape designers specification
 - 08 Dark Glazed Brick To Residential Entrances
- ▶ Residential Entrance Location

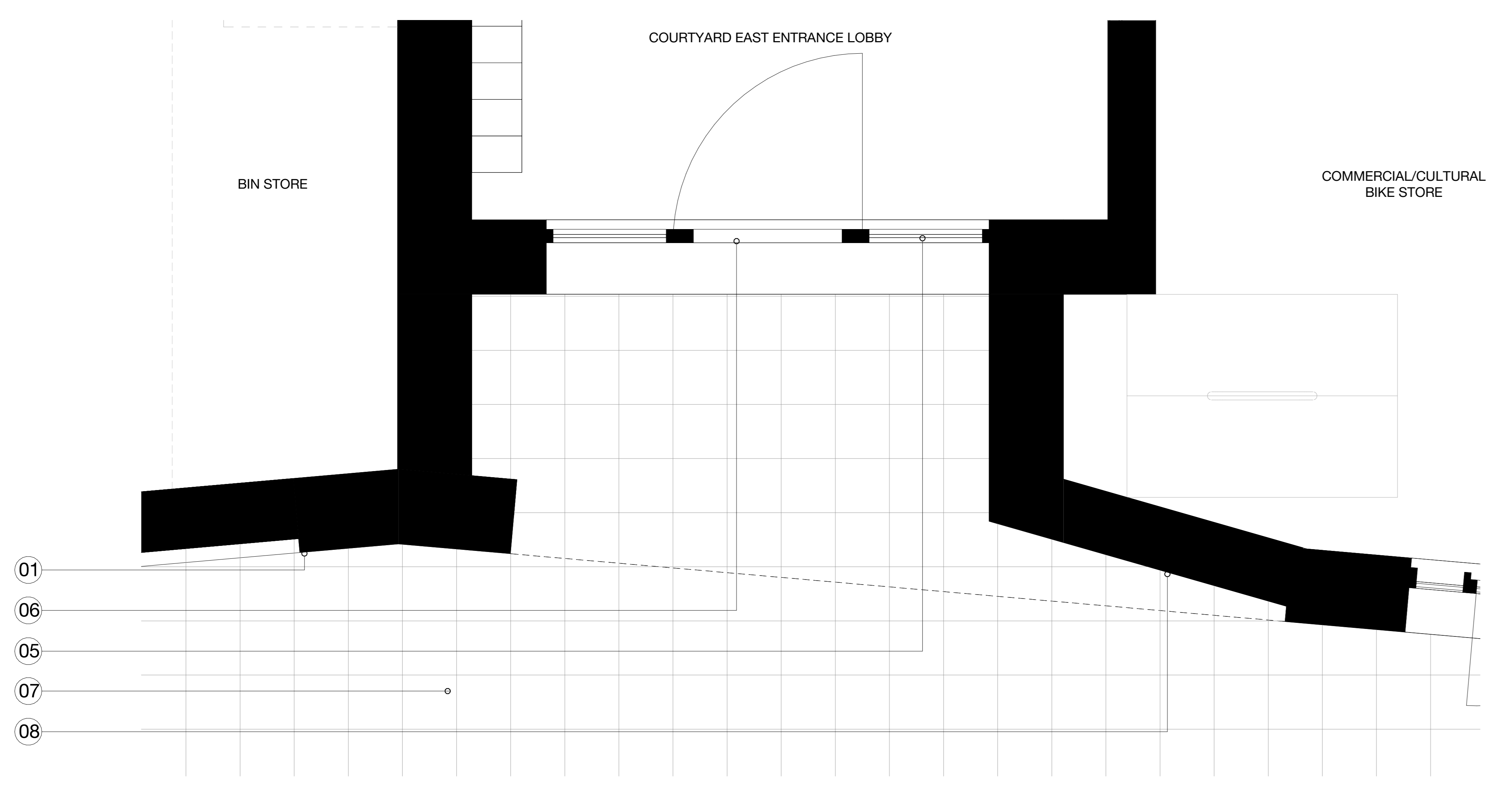

3 Courtyard East Entrance Plan
1 : 20

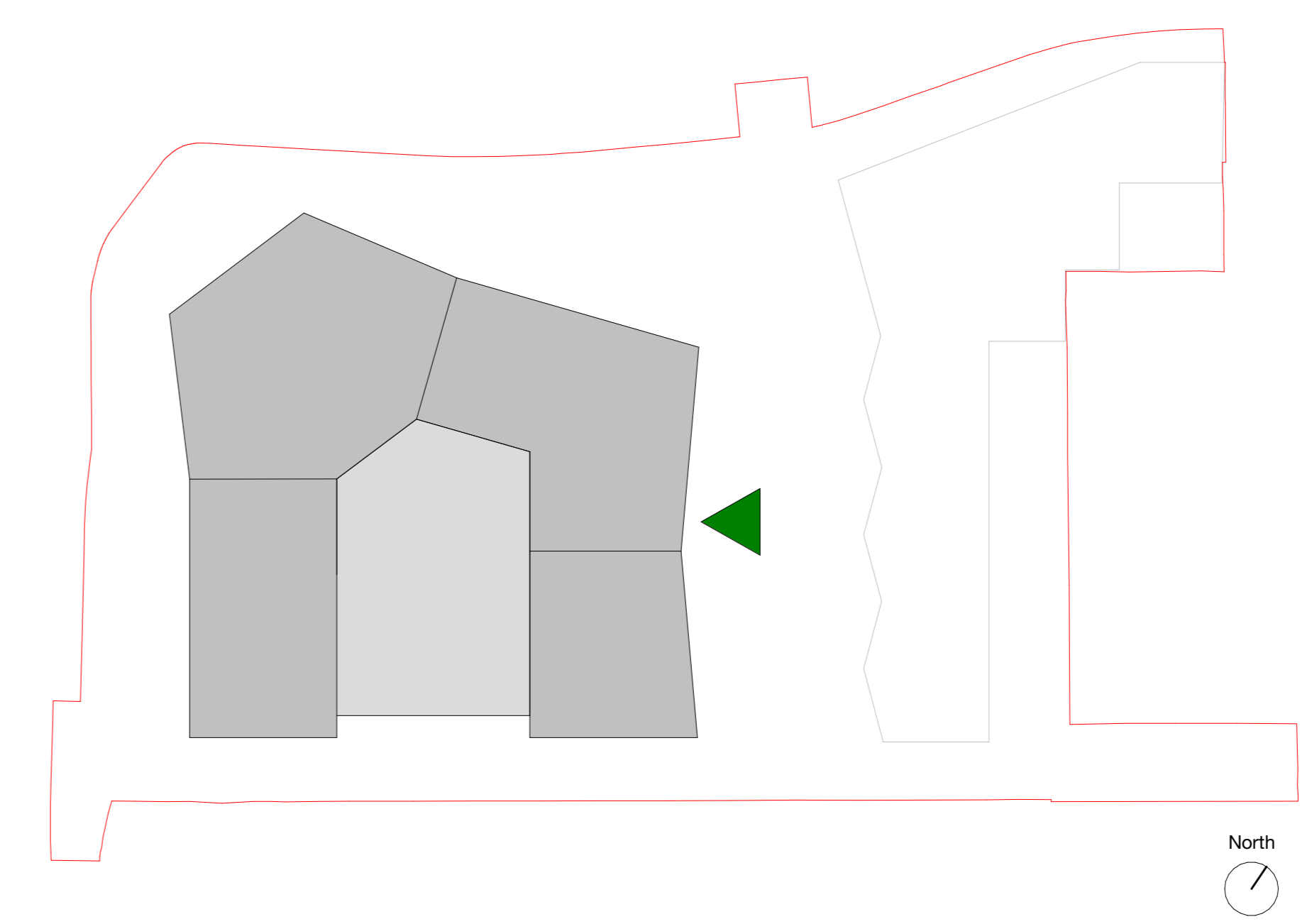

Please refer to Landscape Architect's Drawings for further details of the Proposed Landscape.
 159 St John Street London EC1V 4GJ
 mail@hawkinsbrown.com hawkinsbrown.com

Hawkins\Brown

Project
 Lea Bridge Station Sites
 Argall Way
 London E10 7PG
 United Kingdom
 Drawing
 Courtyard - Residential Entrance 02

Scale @ A0
 1:20
 Date
 November 2024
 Drawn By
 DP
 Checked By
 JC

Job Number
 190109
 Status
 A2
 Purpose of Issue
 For Planning

Drawing No.
 LEABR-HBA-CY-XX-DR-A-08-0268
 Rev
 P4