

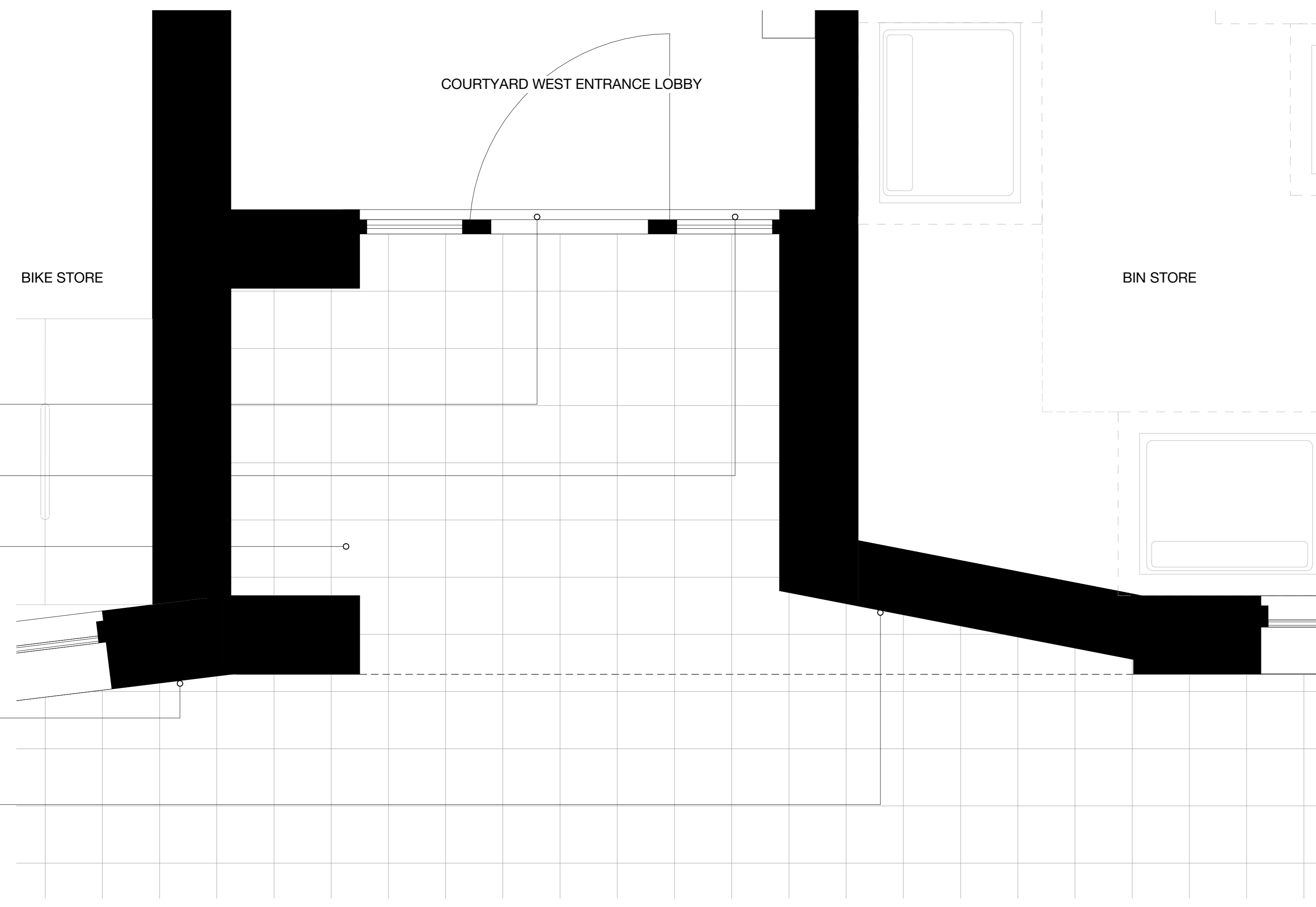

1 Courtyard West Entrance Elevation
1:20



2 Courtyard West Entrance Section
1:20



4 Courtyard West Entrance Plan
1:20

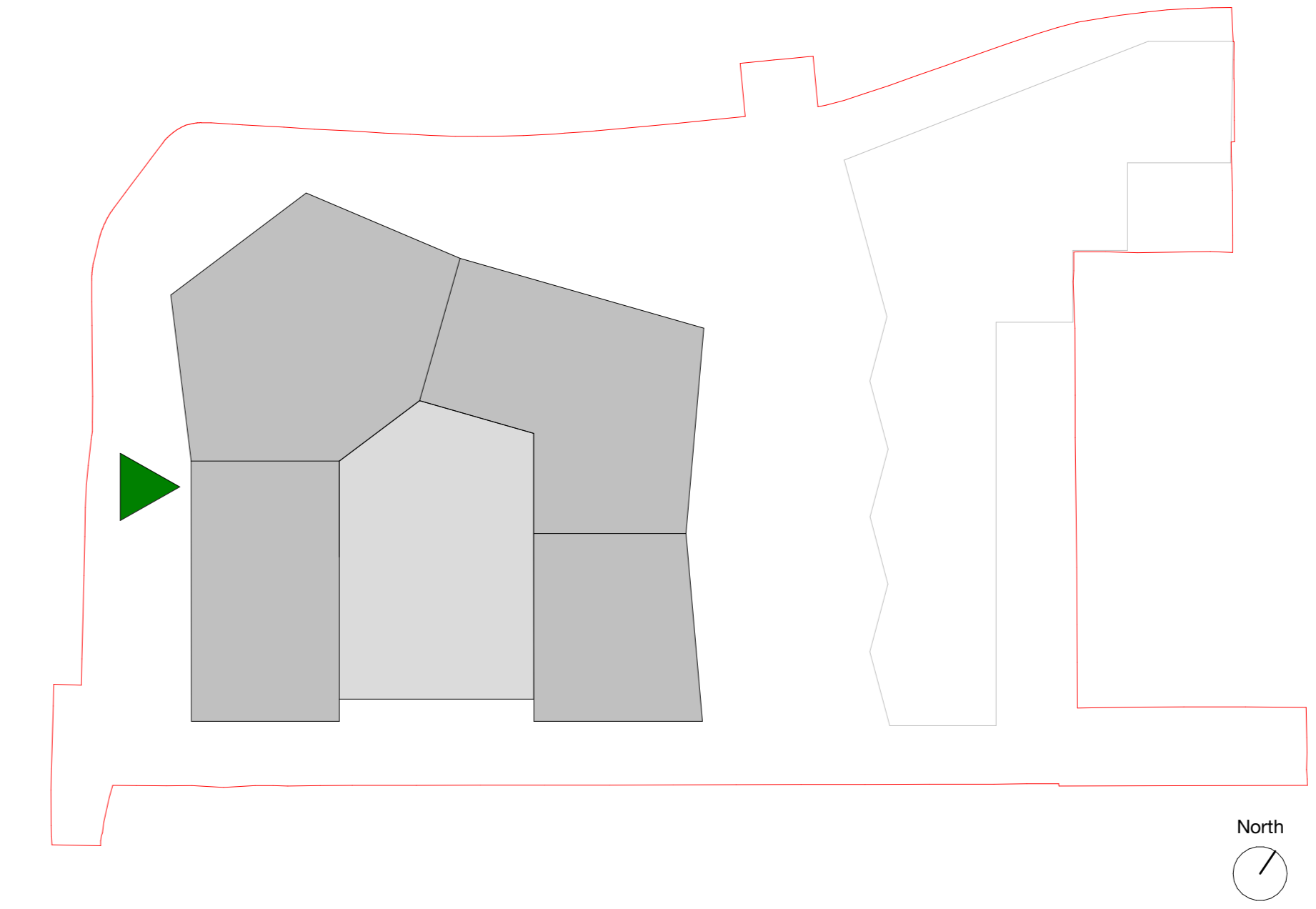

Copyright HawkinsBrown Architects
No implied licence exists. This drawing should not be used to calculate areas for the purposes of valuation. Do not scale this drawing. All dimensions to be checked on the site by the contractor and such dimensions to be their responsibility. All work must comply with relevant British Standards and Building Regulations requirements. Drawing errors and omissions to be reported to the architect. To be read in conjunction with Architect's specification and other consultant information.

Rev	Description	Date
P1	Planning Submission	August 2021
P2	Updated for Planning Submission	December 2021
P3	Section 73 Planning Submission	July 2023
P4	Updated for S73 application (2024)	November 2024

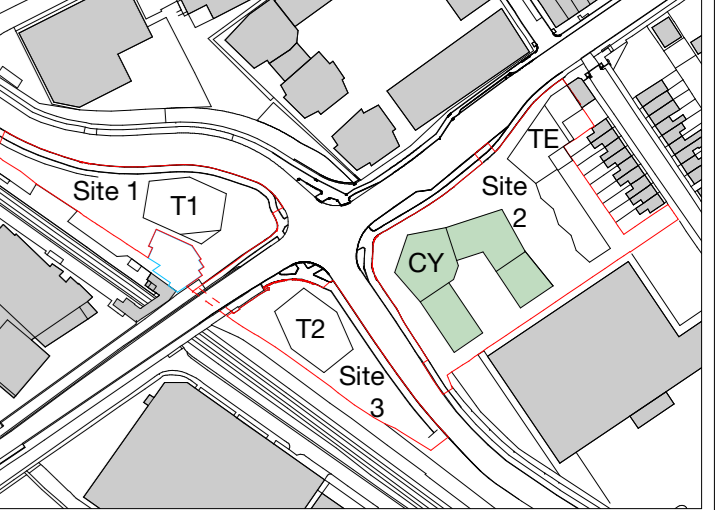

- 01 Red/Brown Brickwork and Light Mortar
 - 02 Fluted Red/Brown Brickwork and Light Mortar
 - 03 Metalwork - RAL 6021
 - 04 Patterned perforated panel over louvred MEP zone
 - 05 Glazed curtain wall system
 - 06 Single door
 - 07 Paving to landscape designers specification
 - 08 Dark Glazed Brick To Residential Entrances
- ▶ Residential Entrance Location

Please refer to Landscape Architect's Drawings for further details of the Proposed Landscape.
159 St John Street London EC1V 4GJ
mail@hawkinsbrown.com
hawkinsbrown.com



Project
Lea Bridge Station Sites
Argall Way
London E10 7PG
United Kingdom
Drawing
Courtyard - Residential Entrance 01

Scale @ A0 1:20	Date November 2024
Drawn By DP	Checked By JC

Job Number	Status	Purpose of Issue
190109	A2	For Planning

Drawing No. LEABR-HBA-CY-XX-DR-A-08-0267 Rev P4

