

Copyright Hawkins\Brown Architects
 No implied licence exists. This drawing should not be used to calculate areas for the purposes of valuation. Do not scale this drawing. All dimensions to be checked on the site by the contractor and such dimensions to be their responsibility. All work must comply with relevant British Standards and Building Regulations requirements. Drawing errors and omissions to be reported to the architect. To be read in conjunction with Architect's specification and other consultant information.

Rev	Description	Date
P1	Planning Submission	August 2021
P2	Updated for Planning Submission	December 2021
P3	NMA Planning Submission	May 2023
P4	Section 73 Planning Submission	July 2023
P5	Updated for S73 application (2024)	November 2024

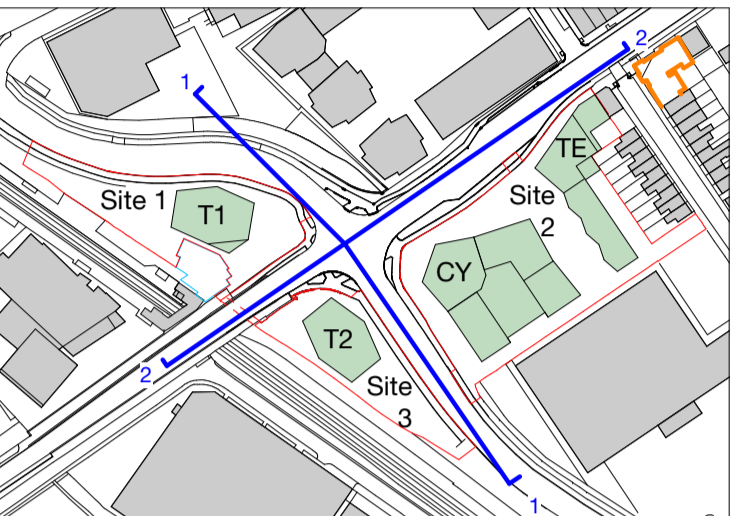

- Key**
- Existing Topography Line
 - Consented Lea Bridge Station
 - 162 - 168 Lea Bridge Road (Planning Status - Proposal for Recommendation)

North
 Please refer to Landscape Architect's Drawings for further details of the Proposed Landscape.

159 St John Street
 London EC1V 4QJ
 mail@hawkinsbrown.com
 hawkinsbrown.com

Hawkins\Brown

Project
 Lea Bridge Station Sites
 Argall Way
 London E10 7PG
 United Kingdom

Drawing
 Proposed Sitewide Elevations -
 Lea Bridge Road

Scale @ A1
 1:500

Date
 November 2024

Drawn By
 JT

Checked By
 JC

Job Number
 190109

Status
 A2

Purpose of Issue
 For Planning

Drawing No.
 LEABR-HBA-00-XX-DR-A-08-0240

Rev
 P5

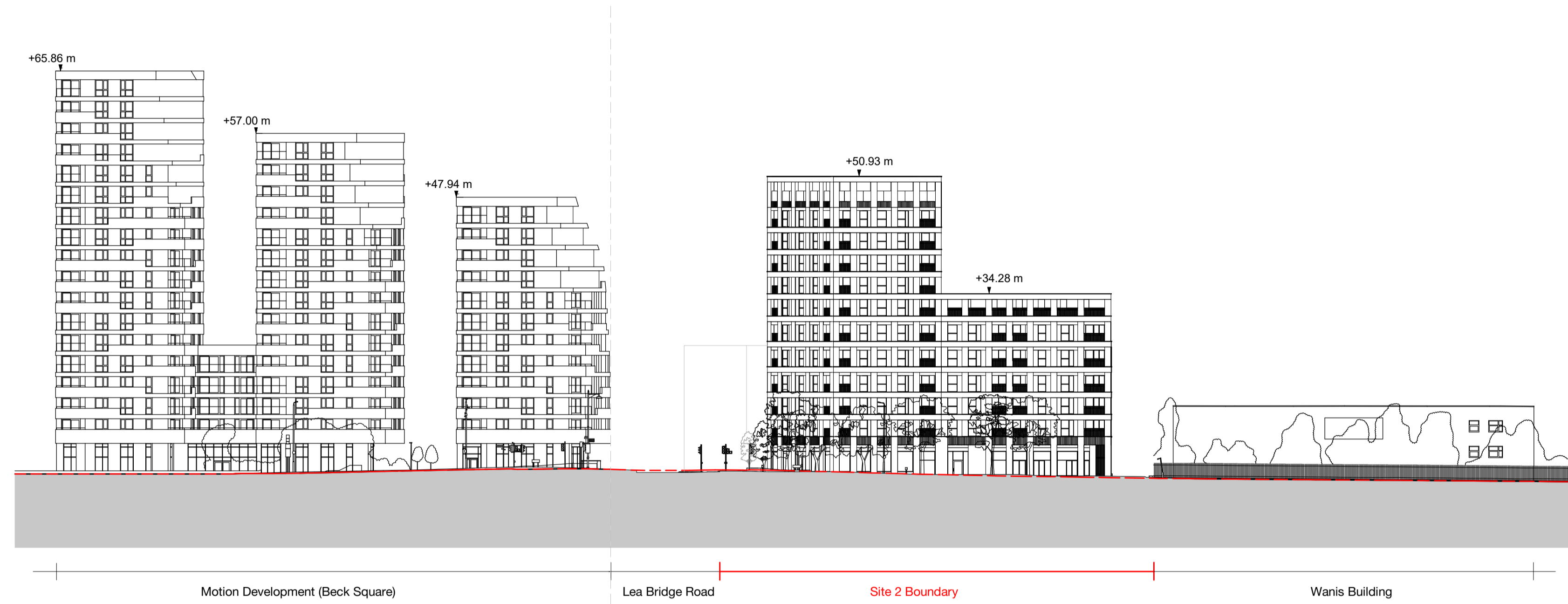

1 Proposed Sitewide Elevation 1
 1 : 500

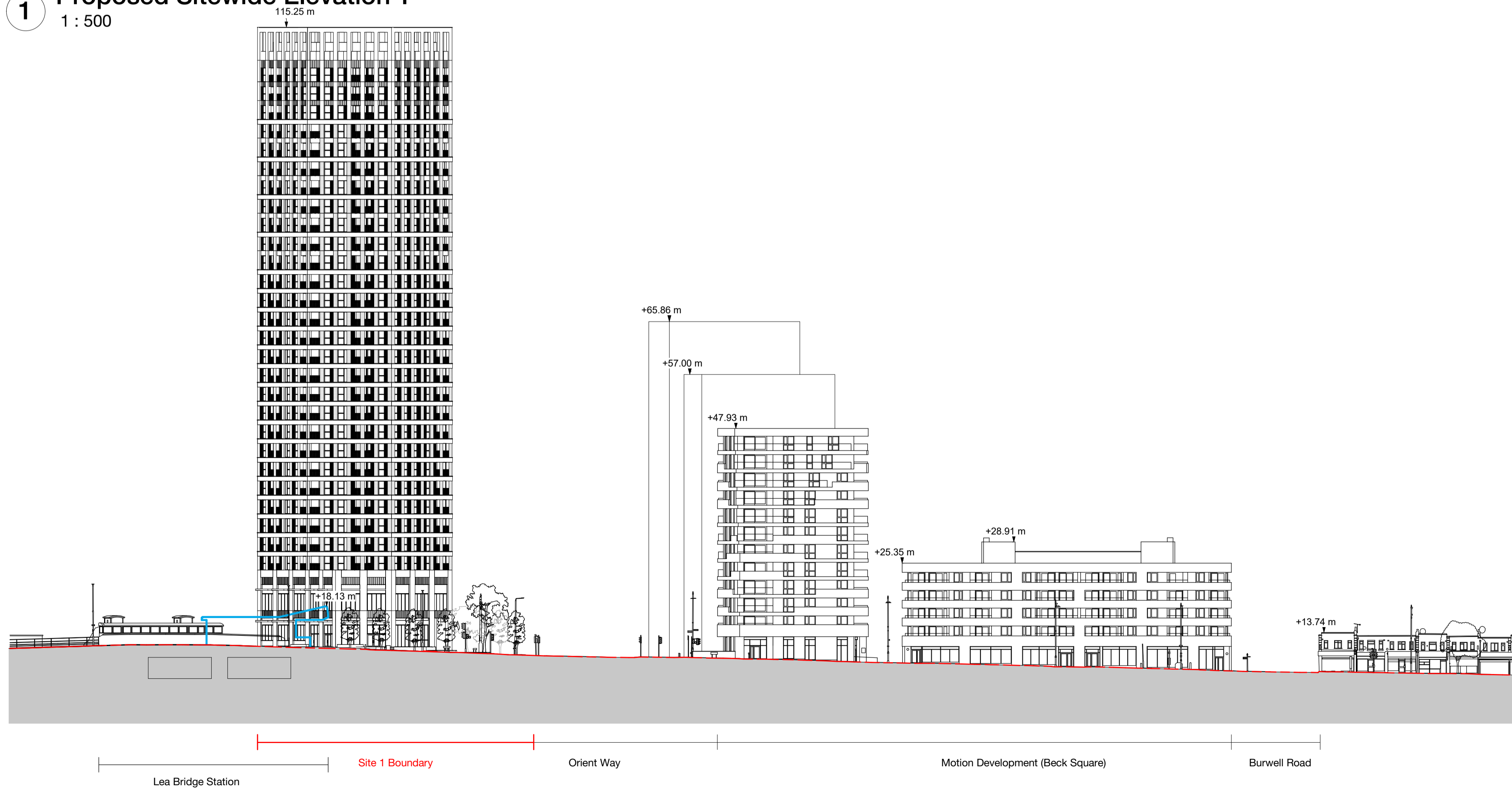

2 Proposed Sitewide Elevation 2
 1 : 500

