

No dimensions are to be scaled from this drawing.
All dimensions are to be checked on site.
Area measurements are for indicative purposes only.

This drawing is the property of Exterior Architecture Ltd.
No part of the drawing may be reproduced in any manner
without permission from Exterior Architecture Ltd.

Client
**LONDON SQUARE DEVELOPMENTS &
LONDON BOROUGH OF WALTHAM FOREST**

LEGEND
SITE BOUNDARY

SOFT LANDSCAPE
FLOWER-RICH PLANTING
IN-GROUND
PROPOSED SPECIMEN TREES

NOTES
LOCATION OF TREES AGAINST THE EXISTING
CARRIAGEWAY ARE INDICATIVE AND ARE
SUBJECT TO ONGOING DISCUSSIONS WITH
THE LOCAL HIGHWAYS AUTHORITY

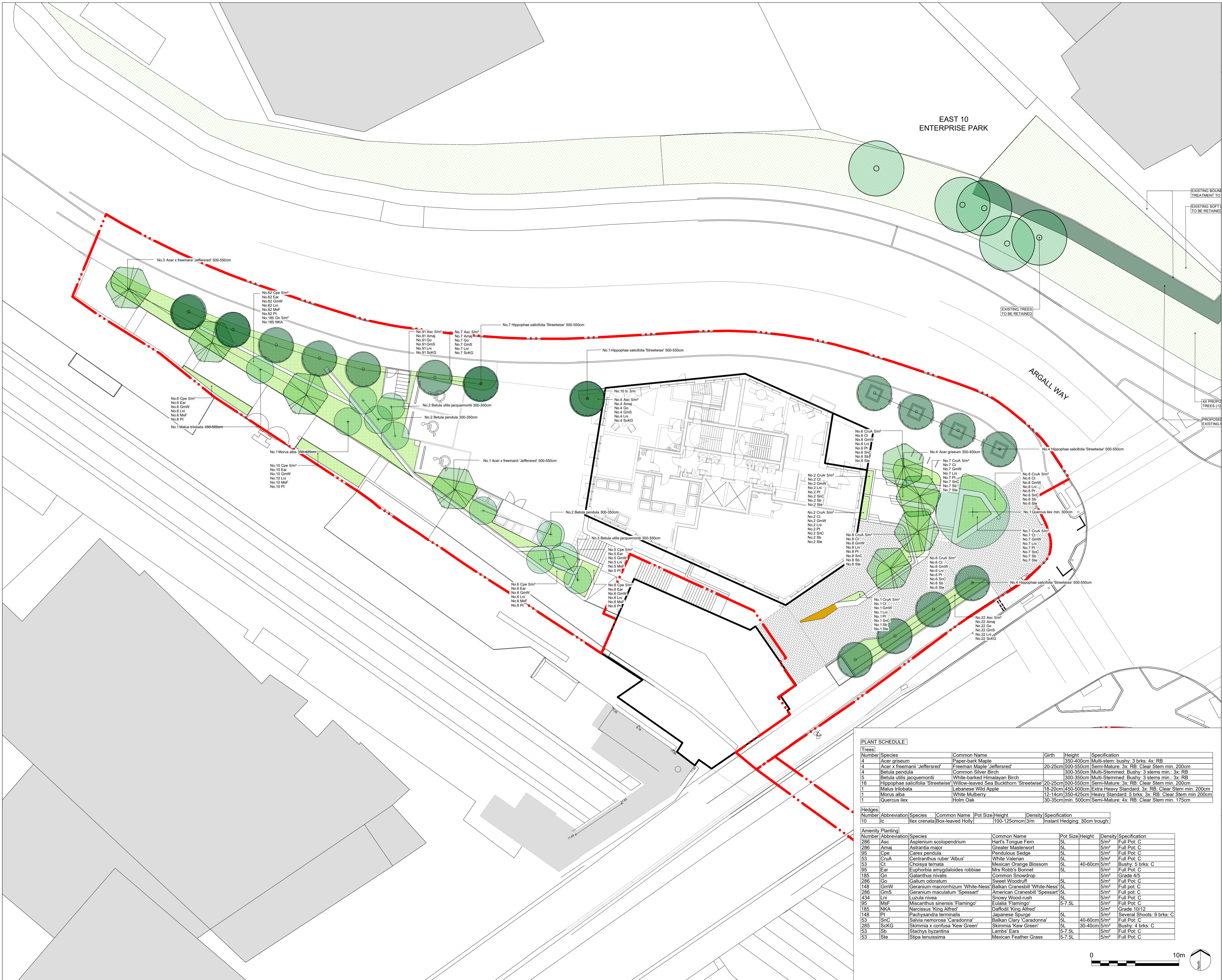

| | | |
|-----|---------------------|------------|
| P10 | S73 SUBMISSION | 15.11.2024 |
| P9 | S73 SUBMISSION | 27.06.2023 |
| P8 | NMA/S73 UPDATES | 22.06.2023 |
| P7 | NMA/S73 UPDATES | 26.05.2023 |
| P6 | S73 Design Freeze | 19.05.2023 |
| P5 | NMA SUBMISSION | 04.05.2023 |
| P4 | NMA FOR REVIEW | 28.04.2023 |
| P3 | PLANNING AMENDMENTS | 17.12.2021 |
| P2 | PLANNING AMENDMENTS | 17.11.2021 |
| P1 | PLANNING AMENDMENTS | 22.10.2021 |
| P0 | FOR PLANNING | 11.08.2021 |
| Rev | Description | Date |

EXTERIOR ARCHITECTURE
LONDON
Unit 17.1, The Leather Market, 11-13 Weston Street, London, SE1 3ER
MANCHESTER
Studio 537, The Royal Exchange, St Anns Square, Manchester, M2 7DH
E-MAIL office@exteriorarchitecture.com
WEB www.exteriorarchitecture.com

Project title
LEA BRIDGE STATION SITES

Drawing title
PLANTING PLAN - SITE ONE

Issued By London T: 020 7978 2101
Scale 1:200 @ A1 Drawn EXA
Status FOR PLANNING Checked PJ
Date 09.08.2021 Approved SM

Drawing number 2061-EXA-01-GF-DR-L-0211
Revision P10

| Number | Species | Common Name | Pot Size | Height | Density | Specification | |
|-------------------------|------------------------------------|--|--------------------------------|---|---|---------------------------|------------------|
| Trees | | | | | | | |
| 4 | Acer griseum | Paper-bark Maple | 350-400cm | Multi-stem; bushy; 3 brks. 4x. RB | | | |
| 4 | Acer x freemanii 'Jeffersred' | Freeman Maple 'Jeffersred' | 20-25cm | 500-550cm | Semi-Mature; 3x. RB. Clear Stem min. 200cm | | |
| 4 | Betula pendula | Common Silver Birch | 300-350cm | Multi-Stemmed; Bushy; 3 stems min. 3x. RB | | | |
| 5 | Betula utilis jacquemontii | White-barked Himalayan Birch | 300-350cm | Multi-Stemmed; Bushy; 3 stems min. 3x. RB | | | |
| 16 | Hippophae salicifolia 'Streetwise' | Willow-leaved Sea Buckthorn 'Streetwise' | 20-25cm | 500-550cm | Semi-Mature; 3x. RB. Clear Stem min. 200cm | | |
| 1 | Malus trilobata | Japanese Wild Apple | 18-20cm | 450-500cm | Extra Heavy Standard; 3x. RB. Clear Stem min. 200cm | | |
| 1 | Morus alba | White Mulberry | 12-14cm | 350-425cm | Heavy Standard; 5 brks. 3x. RB. Clear Stem min. 200cm | | |
| 1 | Quercus ilex | Holm Oak | 30-35cm | min. 500cm | Semi-Mature; 4x. RB. Clear Stem min. 175cm | | |
| Hedges | | | | | | | |
| 10 | Ilex crenata | Box-leaved Holly | 100-125cm | 3m | Instant Hedging; 30cm trough; | | |
| Amenity Planting | | | | | | | |
| Number | Abbreviation | Species | Common Name | Pot Size | Height | Density | Specification |
| 286 | Asc | Asplenium scolopendrium | Hart's Tongue Fern | 5L | 5m² | Full Pot. C | |
| 286 | Amaj | Astrantia major | Greater Masterwort | 5L | 5m² | Full Pot. C | |
| 95 | Cpe | Carex pendula | Pendulous Sedge | 5L | 5m² | Full Pot. C | |
| 53 | CruA | Centranthus ruber 'Albus' | White Valerian | 5L | 5m² | Full Pot. C | |
| 53 | Ct | Choisya ternata | Mexican Orange Blossom | 5L | 40-80cm | 5m² | Bushy; 5 brks. C |
| 95 | Ear | Euphorbia amygdaloides robbiae | Mrs Robb's Bonnet | 5L | 5m² | Full Pot. C | |
| 185 | Gn | Galanthus nivalis | Common Snowdrop | 5m² | Grade 4/5 | | |
| 286 | Go | Galium odoratum | Sweet Woodruff | 5L | 5m² | Full Pot. C | |
| 148 | GmW | Geranium macrorrhizum 'White-Ness' | Balkan Cranesbill 'White-Ness' | 5L | 5m² | Full pot. C | |
| 286 | GmS | Geranium maculatum 'Spessart' | American Cranesbill 'Spessart' | 5L | 5m² | Full pot. C | |
| 434 | Lni | Luzula nivea | Snowy Wood-rush | 5L | 5m² | Full Pot. C | |
| 95 | Maf | Miscanthus sinensis 'Flamingo' | Eulalia 'Flamingo' | 5-7.5L | 5m² | Full Pot. C | |
| 185 | NKA | Narcissus 'King Alfred' | Daffodil 'King Alfred' | 5L | 5m² | Grade 10/12 | |
| 148 | Pt | Pachysandra terminalis | Japanese Saururus | 5L | 5m² | Several Shoots; 9 brks. C | |
| 53 | Snc | Salvia nemorosa 'Caradonna' | Balkan Clary 'Caradonna' | 5L | 40-60cm | 5m² | Full Pot. C |
| 285 | SckG | Skimmia x confusa 'Kew Green' | Skimmia 'Kew Green' | 5L | 30-40cm | 5m² | Bushy; 4 brks. C |
| 53 | Sb | Stachys byzantina | Lamb's Ears | 5-7.5L | 5m² | Full Pot. C | |
| 53 | Sst | Stipa tenuissima | Mexican Feather Grass | 5-7.5L | 5m² | Full Pot. C | |

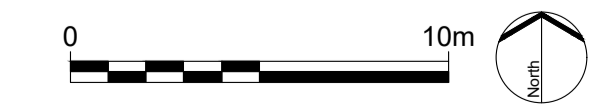

P:\LONDON PROJECTS\2020\2061 LEA BRIDGE STATION SITES\01 CAD\02 SHEET LAYOUT\2061-EXA-01-GF-DR-L-0211.DWG