

No dimensions are to be scaled from this drawing.
 All dimensions are to be checked on site.
 Area measurements for indicative purposes only.

This drawing is the property of Exterior Architecture Ltd.
 No part of the drawing may be reproduced in any manner
 without permission from Exterior Architecture Ltd.

Client
**LONDON SQUARE DEVELOPMENTS &
 LONDON BOROUGH OF WALTHAM FOREST**

LEGEND
 SITE BOUNDARY

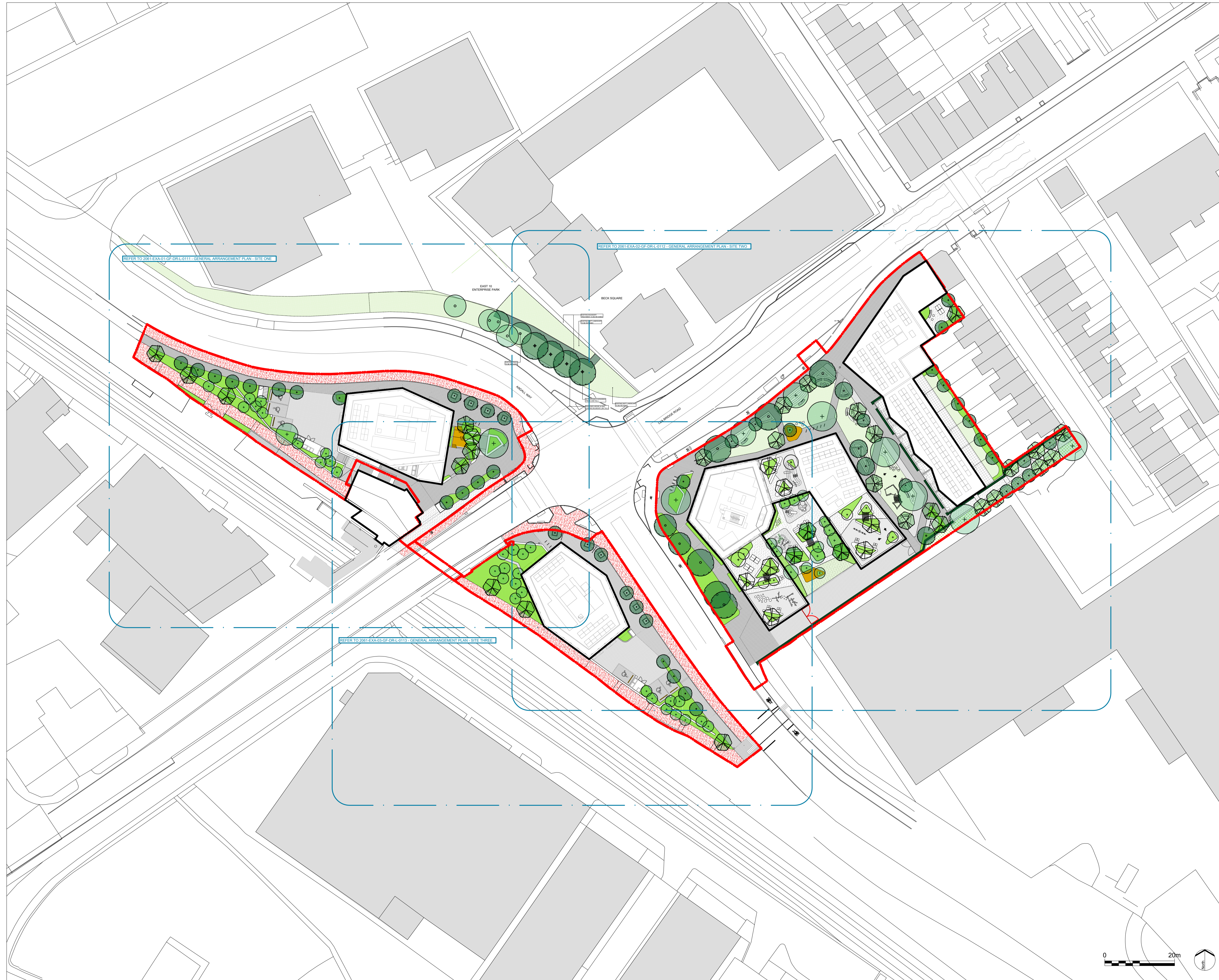

P12	S73 SUBMISSION	15.11.2024
P11	S73 SUBMISSION	27.06.2023
P10	NMA/S73 UPDATES	22.06.2023
P9	S73 UPDATES	09.06.2023
P8	NMA/S73 UPDATES	26.05.2023
P7	S73 Design Freeze	19.05.2023
P6	NMA SUBMISSION	04.05.2023
P5	NMA FOR REVIEW	28.04.2023
P4	NMA FOR REVIEW	21.04.2023
P3	PLANNING AMENDMENTS	07.12.2021
P2	PLANNING AMENDMENTS	17.11.2021
P1	PLANNING AMENDMENTS	22.10.2021
P0	FOR PLANNING	11.08.2021
Rev	Description	Date

EXTERIOR ARCHITECTURE
 LONDON
 Unit 17.1, The Leather Market, 11-13 Weston Street, London, SE1 3ER
 MANCHESTER
 Studio 537, The Royal Exchange, St Anns Square, Manchester, M2 7DH
 E-MAIL office@exteriorarchitecture.com
 WEB www.exteriorarchitecture.com

Project title
LEA BRIDGE STATION SITES

Drawing title
SITE PLAN

Issued By London
 Scale 1:500 @ A1
 Status FOR PLANNING
 Date 06.08.2021

T: 020 7978 2101
 Drawn EXA
 Checked PJ
 Approved SM

Drawing number
 2061-EXA-00-ZZ-DR-L-0100

Revision
 P12

P:\LONDON PROJECTS\2020\2061 LEA BRIDGE STATION SITES\01 CAD\02 SHEET LAYOUT\2061-EXA-00-ZZ-DR-L-0100.DWG