

- This drawing is prepared solely for design and planning submission purposes. It is not intended or suitable for either Building Regulations or Construction purposes and should not be used for such

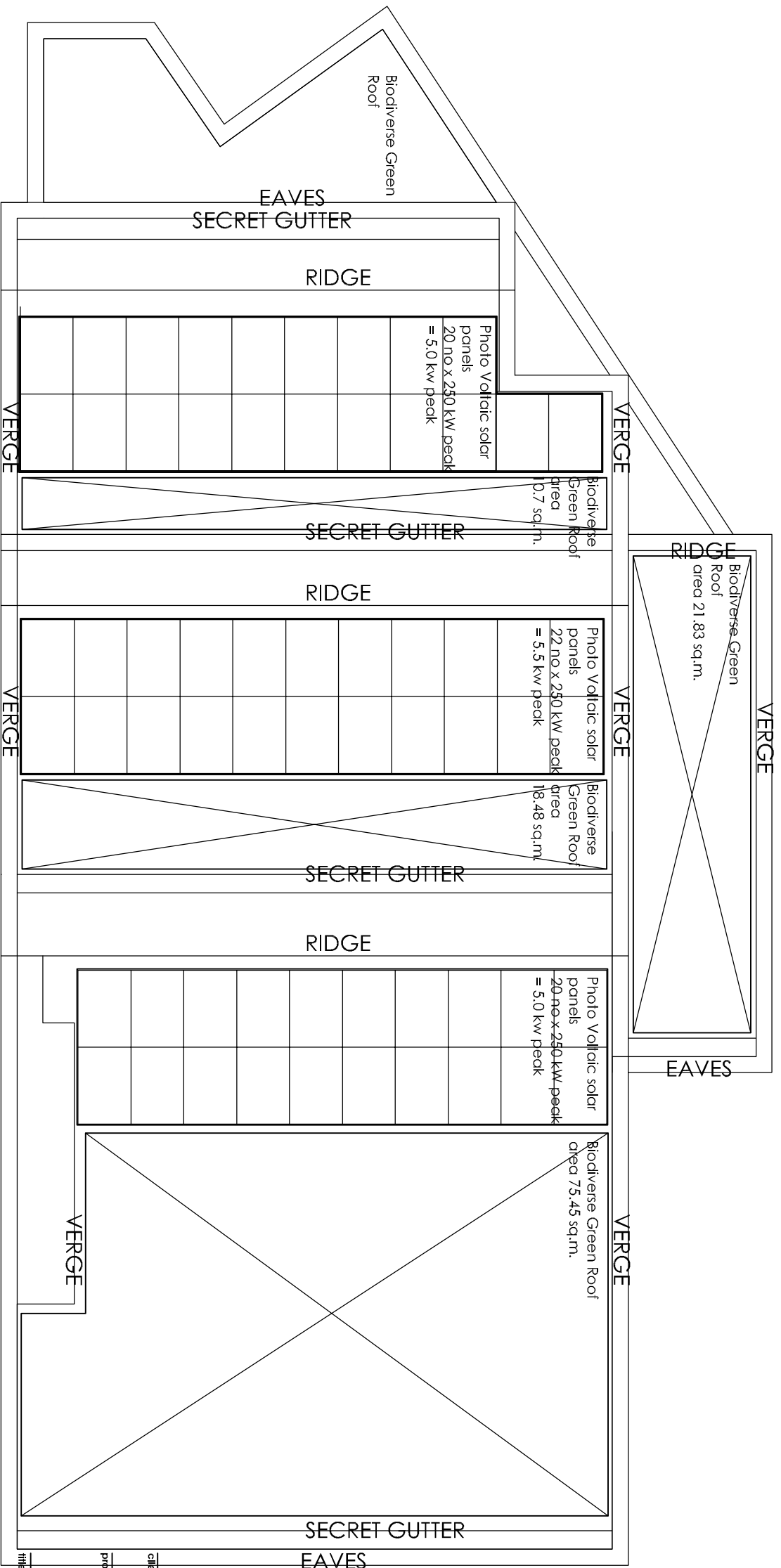
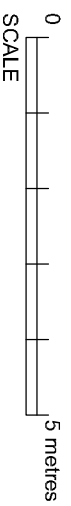

Photo Voltaic solar panels  
 62 total no x 250 kW peak = 15.5 kW peak  
 Sedum Roof  
 126.51 sq.m. total area



client  
 Proposed Residential Development,  
 22 Sutherland Road,  
 Walthamstow, London, E17 6BH

title  
**Roof Plan**

drawing number  
**3447:33**

revision  
**C**

scale  
 1:100 A3

date  
 Feb 24

drawn by  
 SB

status

**fisk**  
 & associates  
 architects

20 chorley road, swinton, manchester, m27 5qj  
 t - 0161 793 5300 e - info@kfisk.co.uk

