

THIS DRAWING IS PRODUCED FOR USE IN THIS PROJECT ONLY AND MAY NOT BE USED FOR ANY OTHER PURPOSE. NPS PROPERTY CONSULTANTS LTD ACCEPTS NO LIABILITY FOR THE USE OF THIS DRAWING OTHER THAN THE PURPOSE FOR WHICH IT WAS INTENDED IN CONNECTION WITH THIS PROJECT AS RECORDED IN THE 'PURPOSE FOR ISSUE' AND 'FILE STATUS CODE'. THIS DRAWING MAY NOT BE REPRODUCED IN ANY FORM WITHOUT PRIOR WRITTEN AGREEMENT.

© CROWN COPYRIGHT AND DATABASE RIGHTS 2019 ORDNANCE SURVEY LICENCE NUMBER: 100019340.

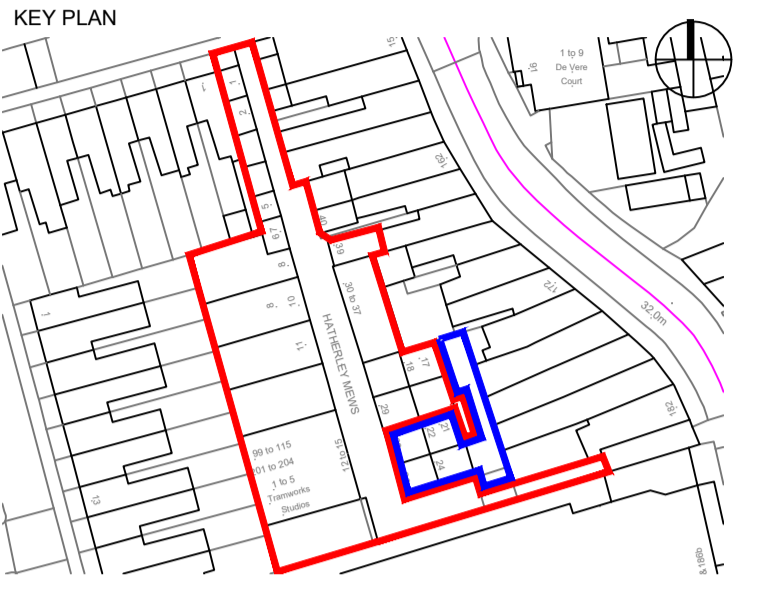

Notes:

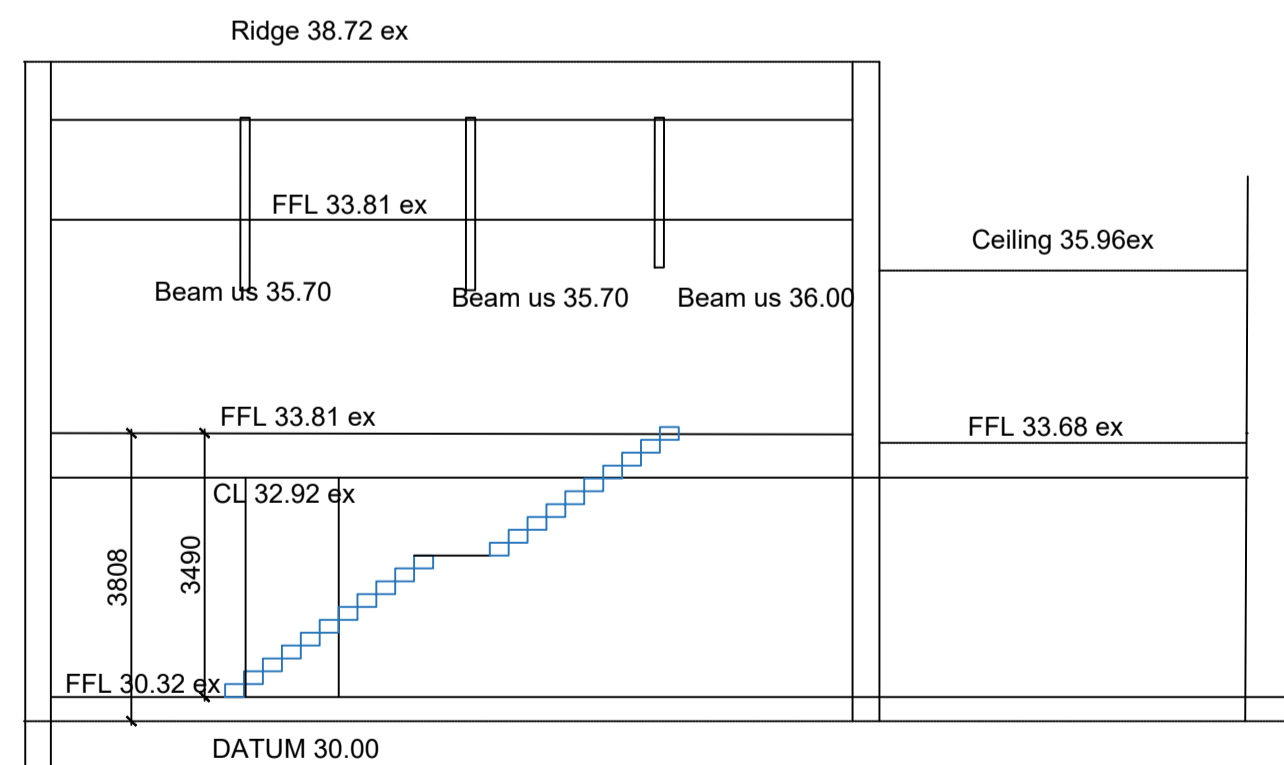
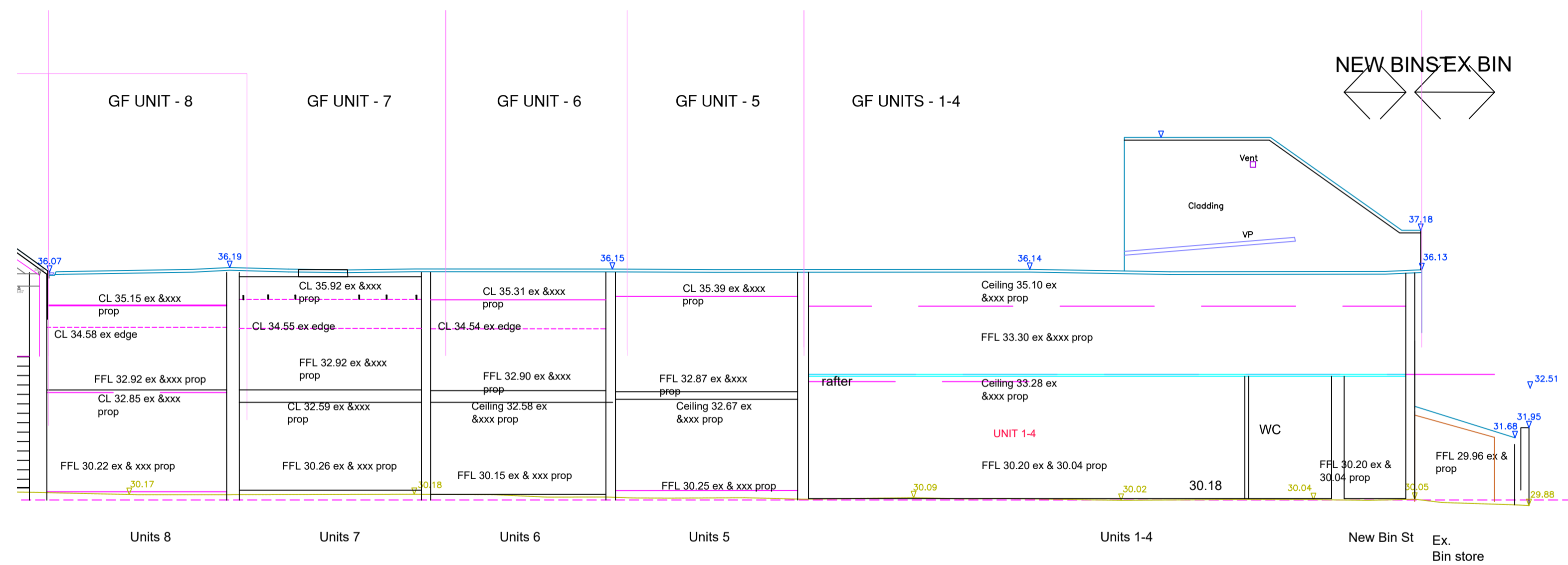
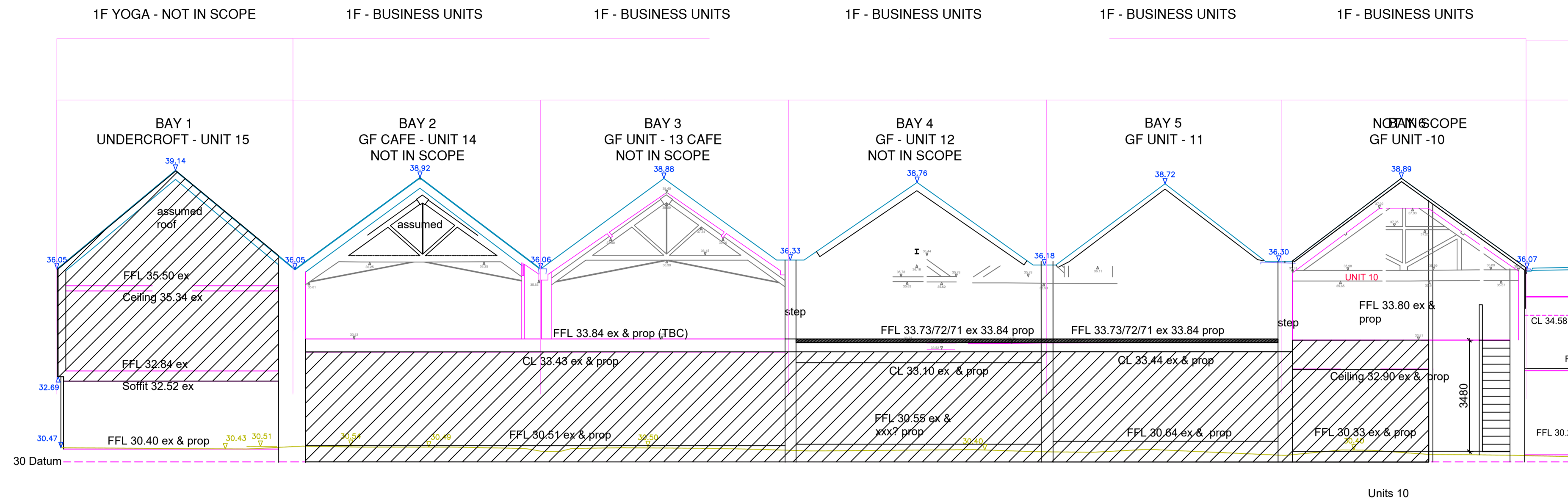

UNIT 10

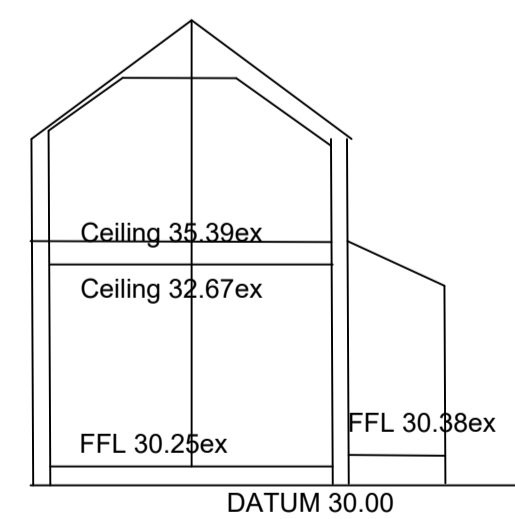

UNIT 5

Planning Issue						
P1	STE	20.06.24	DA	20.06.24	RA	20.06.24
REV	DRAWN	DATE	CHECKED	DATE	APPROVED	DATE



Evolve Norse
280 Fifers Lane, Norwich, NR6 6EQ
Tel: 01603 894100 web: www.norsegroup.co.uk

CLIENT
London Borough of Waltham Forest

PROJECT
Hatherley Mews, E17 4QP
Remodelling Work

TITLE
Proposed Sections

SCALE 1:100 DISCIPLINE Architect PROJECT NUMBER 116233

DRAWING NUMBER EVO-ZZ-00-D-A-046 REV CODE P1

STATUS CODE S2	PURPOSE OF ISSUE Planning Approval	Drawn by RA	Approved by DT
		Checked by STE	