

This Drawing is for Planning use only

0 0.2m 0.5m 1m ORIGINAL SHEET SIZE A1 1:20

THIS DRAWING IS PRODUCED FOR USE IN THIS PROJECT ONLY AND MAY NOT BE USED FOR ANY OTHER PURPOSE. NPS PROPERTY CONSULTANTS LTD ACCEPTS NO LIABILITY FOR THE USE OF THIS DRAWING OTHER THAN THE PURPOSE FOR WHICH IT WAS INTENDED IN CONNECTION WITH THIS PROJECT AS RECORDED IN THE 'PURPOSE FOR ISSUE' AND 'FILE STATUS CODE'.

THIS DRAWING MAY NOT BE REPRODUCED IN ANY FORM WITHOUT PRIOR WRITTEN AGREEMENT.

© CROWN COPYRIGHT AND DATABASE RIGHTS 2019 ORDNANCE SURVEY LICENCE NUMBER: 100019340.

KEY PLAN

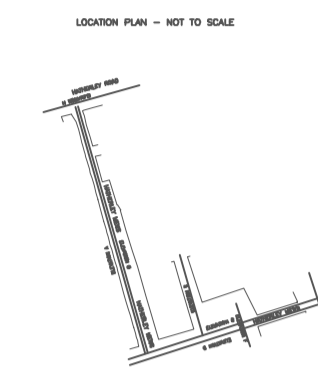

Notes:

Notes

Painting to elevations as indicated

Replacement windows

Replacement doors

New glazed shopfronts

Replacement signage

New CCTV cameras

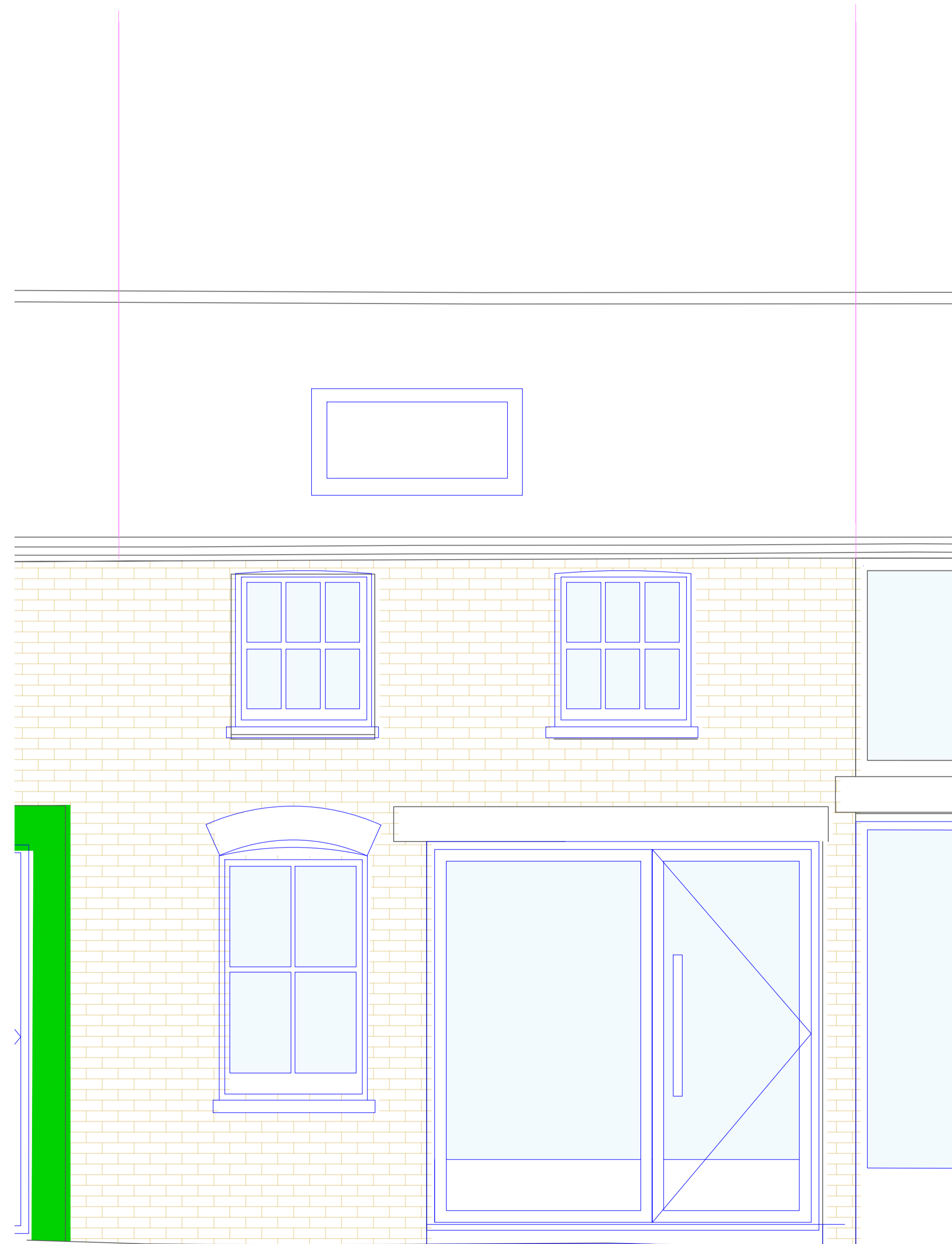

Planning Issue						
P1	STE	20.06.24	DA	20.06.24	RA	20.06.24
REV	DRAWN	DATE	CHECKED	DATE	APPROVED	DATE

EVOLVE

A PARTNERSHIP BETWEEN
WALTHAM FOREST COUNCIL AND NORSE CONSULTING

Evolve Norse
280 Filers Lane, Norwich, NR6 6EQ
Tel: 01603 894100 web: www.norsegroup.co.uk

CLIENT
London Borough of Waltham Forest

PROJECT
Hatherley Mews, E17 4QP
Remodelling Work

TITLE
Proposed Elevations
Typical Unit

SCALE 1:20 DISCIPLINE Architect PROJECT NUMBER 116233

DRAWING NUMBER EVO-ZZ-XX-D-A-045 REV CODE P1

STATUS CODE	PURPOSE OF ISSUE	Drawn by	Approved by
S2	Planning Approval	STE	RA
		Checked by	
		DA	