

THIS DRAWING IS PRODUCED FOR USE IN THIS PROJECT ONLY AND MAY NOT BE USED FOR ANY OTHER PURPOSE. NPS PROPERTY CONSULTANTS LTD ACCEPTS NO LIABILITY FOR THE USE OF THIS DRAWING OTHER THAN THE PURPOSE FOR WHICH IT WAS INTENDED IN CONNECTION WITH THIS PROJECT AS RECORDED IN THE 'PURPOSE FOR ISSUE' AND 'FILE STATUS CODE'. THIS DRAWING MAY NOT BE REPRODUCED IN ANY FORM WITHOUT PRIOR WRITTEN AGREEMENT.
© CROWN COPYRIGHT AND DATABASE RIGHTS 2019 ORDNANCE SURVEY LICENCE NUMBER: 100019340.

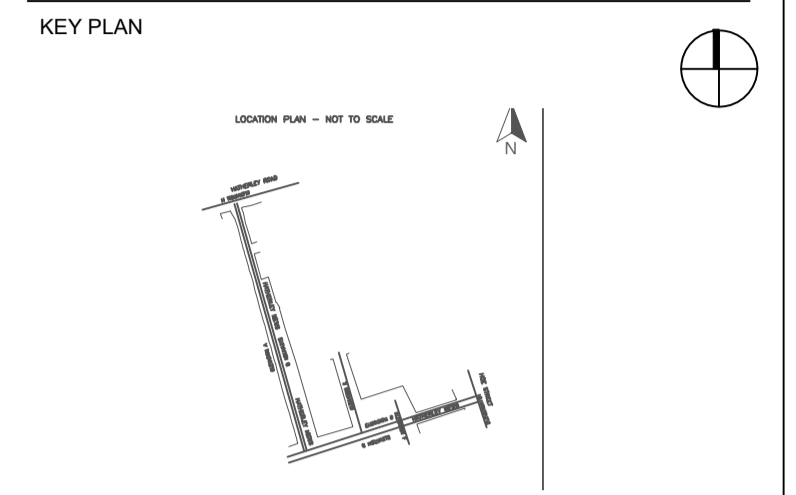

- Notes:
- Painting to elevations as indicated
 - Replacement windows
 - Replacement doors
 - New glazed shopfronts
 - Replacement signage
 - New CCTV cameras

ELEVATION CONTINUED BELOW

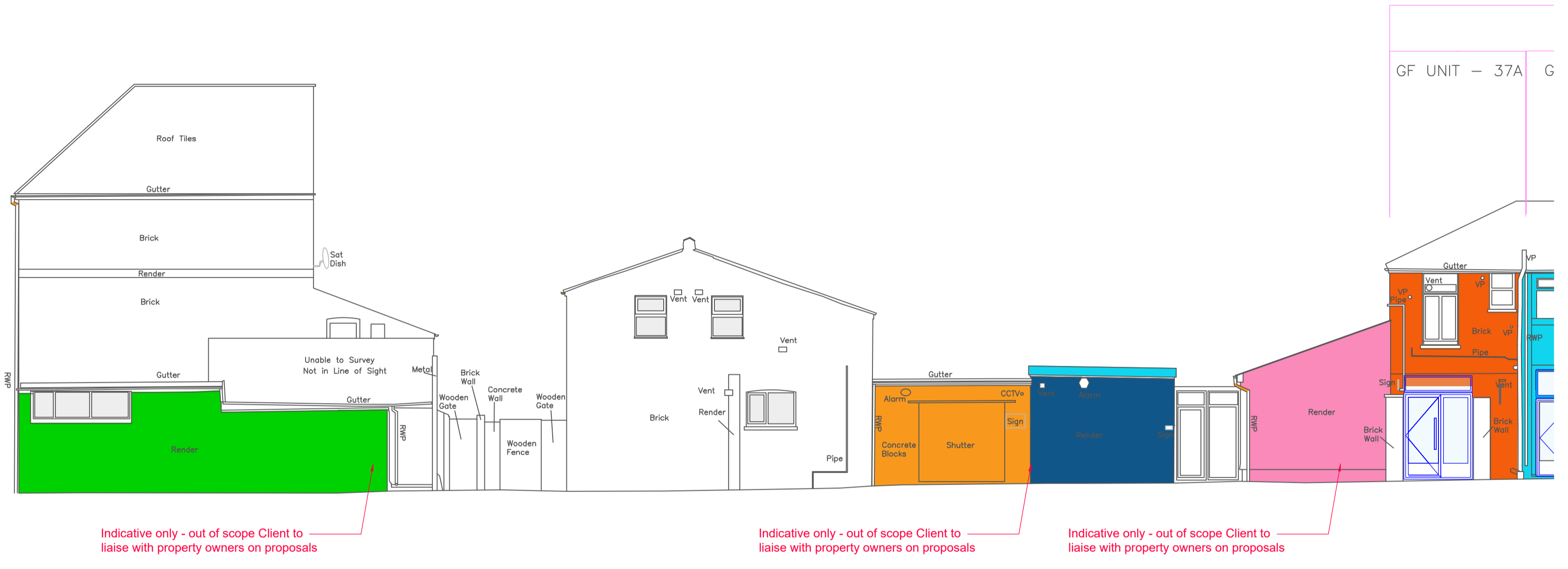

EAST BLOCK ELEVATION B



EAST BLOCK ELEVATION B

Planning Issue : updated following Highways comments Signage shown						
P2	STE	22.08.24	DA	22.08.24	RA	22.08.24
Planning Issue						
P1	STE	20.08.24	DA	20.08.24	RA	20.08.24
REV	DRAWN	DATE	CHECKED	DATE	APPROVED	DATE

EVOLVE
A PARTNERSHIP BETWEEN
WALTHAM FOREST COUNCIL AND NORSE CONSULTING

Evolve Norse
280 Fifers Lane, Norwich, NR8 6EQ
Tel: 01603 894100 web: www.norsegroup.co.uk

CLIENT
London Borough of Waltham Forest

PROJECT
Hatherley Mews, E17 4QP
Remodelling Work

TITLE
Proposed Elevations
Sheet 2 of 3

SCALE	DISCIPLINE	PROJECT NUMBER
1:100	Architect	116233

DRAWING NUMBER	REV CODE
EVO-ZZ-XX-D-A-041	P2

STATUS CODE	PURPOSE OF ISSUE	Drawn by	Approved by
S2	Planning Approval	S.T.E	DA
		Checked by	RA