

THIS DRAWING IS PRODUCED FOR USE IN THIS PROJECT ONLY AND MAY NOT BE USED FOR ANY OTHER PURPOSE. NPS PROPERTY CONSULTANTS LTD ACCEPTS NO LIABILITY FOR THE USE OF THIS DRAWING OTHER THAN THE PURPOSE FOR WHICH IT WAS INTENDED IN CONNECTION WITH THIS PROJECT AS RECORDED IN THE 'PURPOSE FOR ISSUE' AND 'FILE STATUS CODE'. THIS DRAWING MAY NOT BE REPRODUCED IN ANY FORM WITHOUT PRIOR WRITTEN AGREEMENT.

© CROWN COPYRIGHT AND DATABASE RIGHTS 2019 ORDNANCE SURVEY LICENCE NUMBER: 100019340.

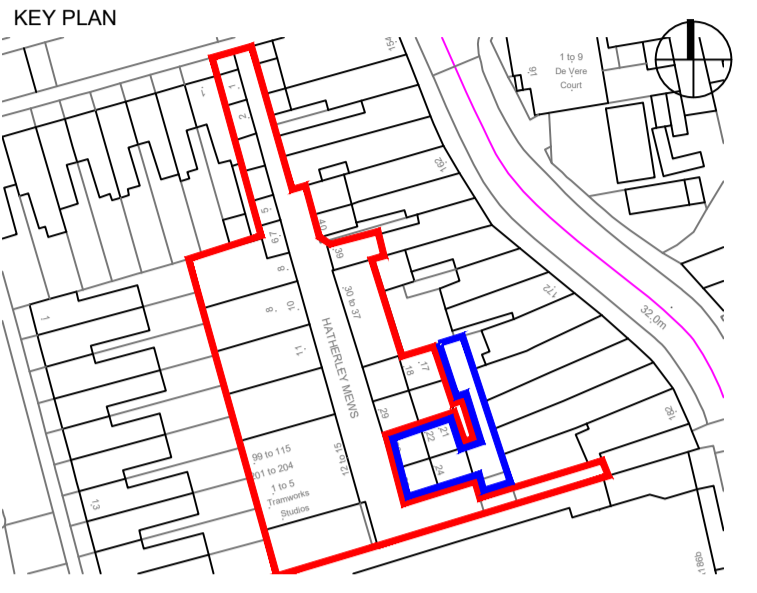

Notes:

Notes

Roof lights & lanterns

All roof lights and lanterns to be replaced to current standards.

Yoga studio - outside of scope - no works

1no. roof light to be in-filled to suit unit requirements

1no. in-filled roof lantern to be opened up and new roof lantern to be installed in extg s.o.

1no. roof lantern to be altered in size to suit new roof configuration

Roof repairs generally

Unit 8 - roof to be replaced to current standards

Flat roof to rear of first floor to be replaced to current standards

Remainder of roofs to be inspected and repairs carried out where required.

U value assessment to confirm roof spec

PV panels

Indicative layout

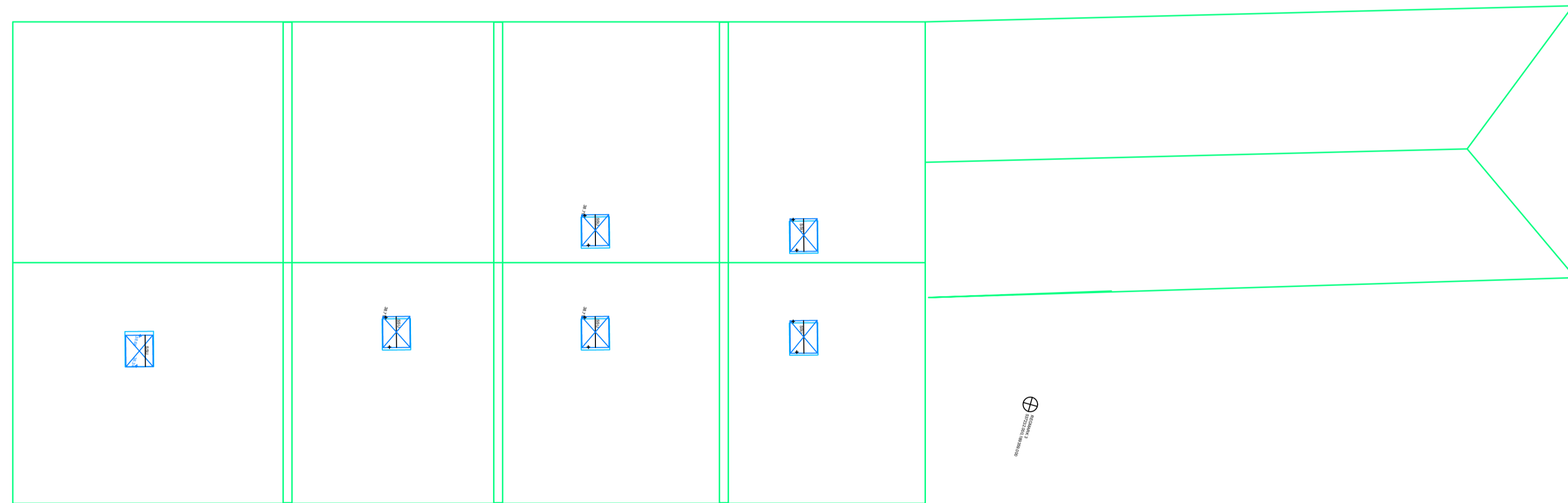
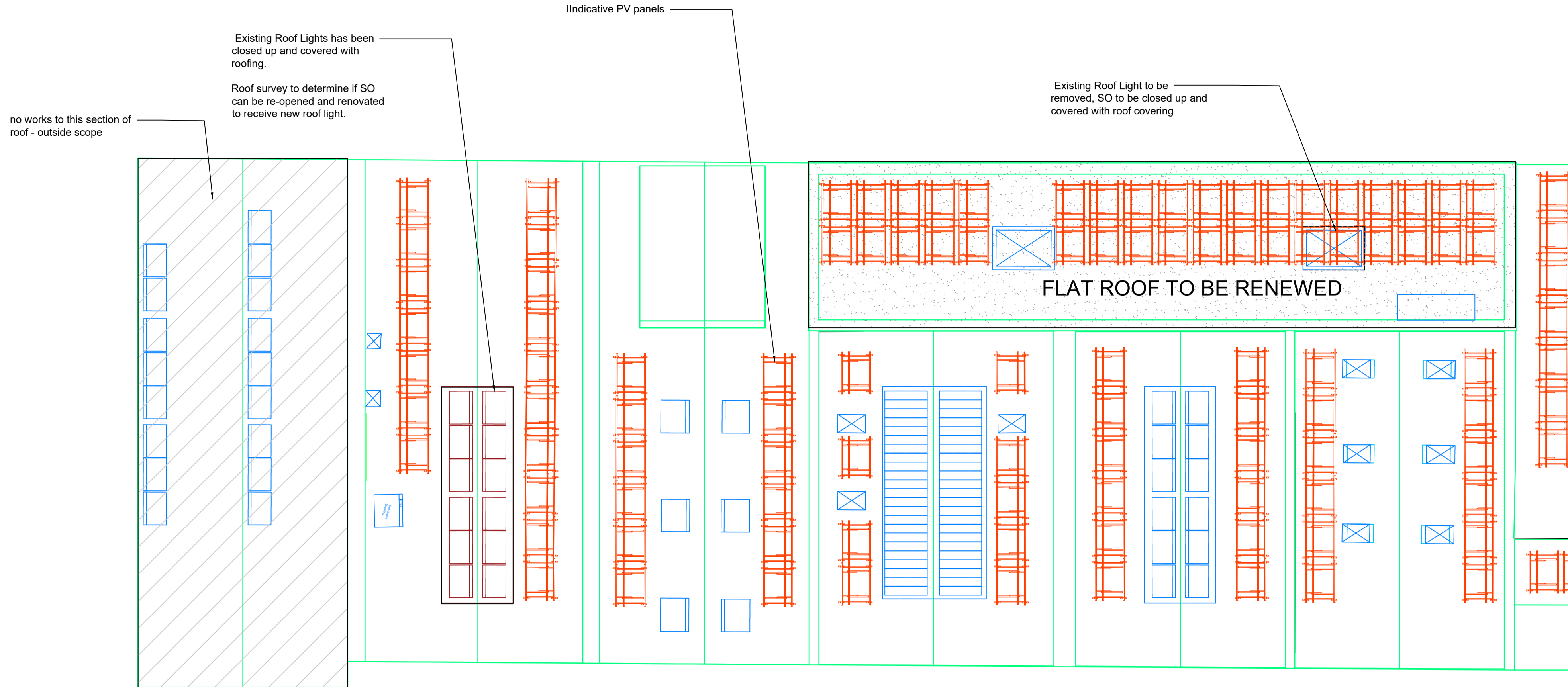

Planning Issue						
P1	ST-E	15.05.24	DA	15.05.24	RA	15.05.24
REV	DRAWN	DATE	CHECKED	DATE	APPROVED	DATE

EVOLVE

A PARTNERSHIP BETWEEN
WALTHAM FOREST COUNCIL AND NORSE CONSULTING

Evolve Norse
280 Filers Lane, Norwich, NR8 6EQ
Tel: 01603 894100 web: www.norsegroup.co.uk

CLIENT
London Borough of Waltham Forest

PROJECT
Hatherley Mews, E17 4QP
Remodelling Work

TITLE
Proposed Roof Plan
(Sheet 1 of 2)

SCALE 1:100 DISCIPLINE Architect PROJECT NUMBER 116233

DRAWING NUMBER EVO-ZZ-02-D-A-029 REV CODE P1

STATUS CODE	PURPOSE OF ISSUE	Drawn by	Approved by
S2	Planning Approval	S.T-E	DA
		Checked by	RA