

For planning issue only

0 1m 2.5m 5m  
1:100

ORIGINAL SHEET SIZE **A1**

THIS DRAWING IS PRODUCED FOR USE IN THIS PROJECT ONLY AND MAY NOT BE USED FOR ANY OTHER PURPOSE. NPS PROPERTY CONSULTANTS LTD ACCEPTS NO LIABILITY FOR THE USE OF THIS DRAWING OTHER THAN THE PURPOSE FOR WHICH IT WAS INTENDED IN CONNECTION WITH THIS PROJECT AS RECORDED IN THE 'PURPOSE FOR ISSUE' AND 'FILE STATUS CODE'. THIS DRAWING MAY NOT BE REPRODUCED IN ANY FORM WITHOUT PRIOR WRITTEN AGREEMENT.

© CROWN COPYRIGHT AND DATABASE RIGHTS 2019 ORDNANCE SURVEY  
LICENCE NUMBER: 100019340.

KEY PLAN

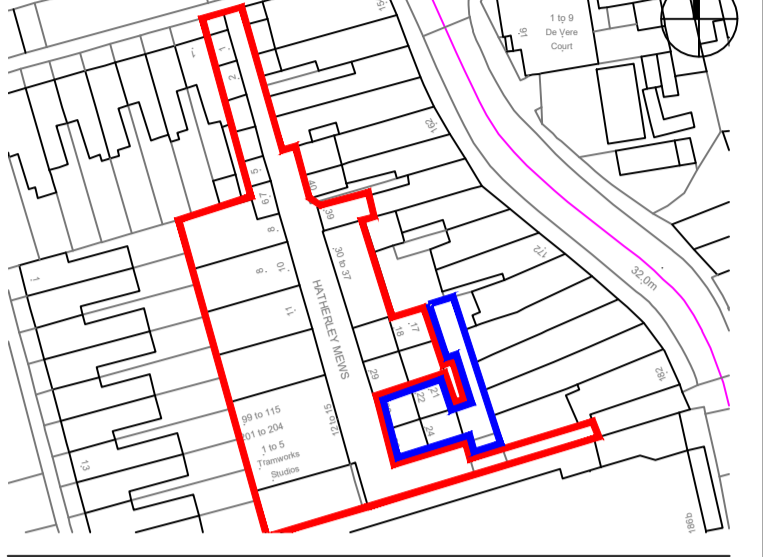

Notes:

Key

- Change of use from residential to commercial
- Changes to facade/windows/doors
- Provision of seating and bike store
- Units occupied currently out of scope other than shop fronts, M&E services and compliance

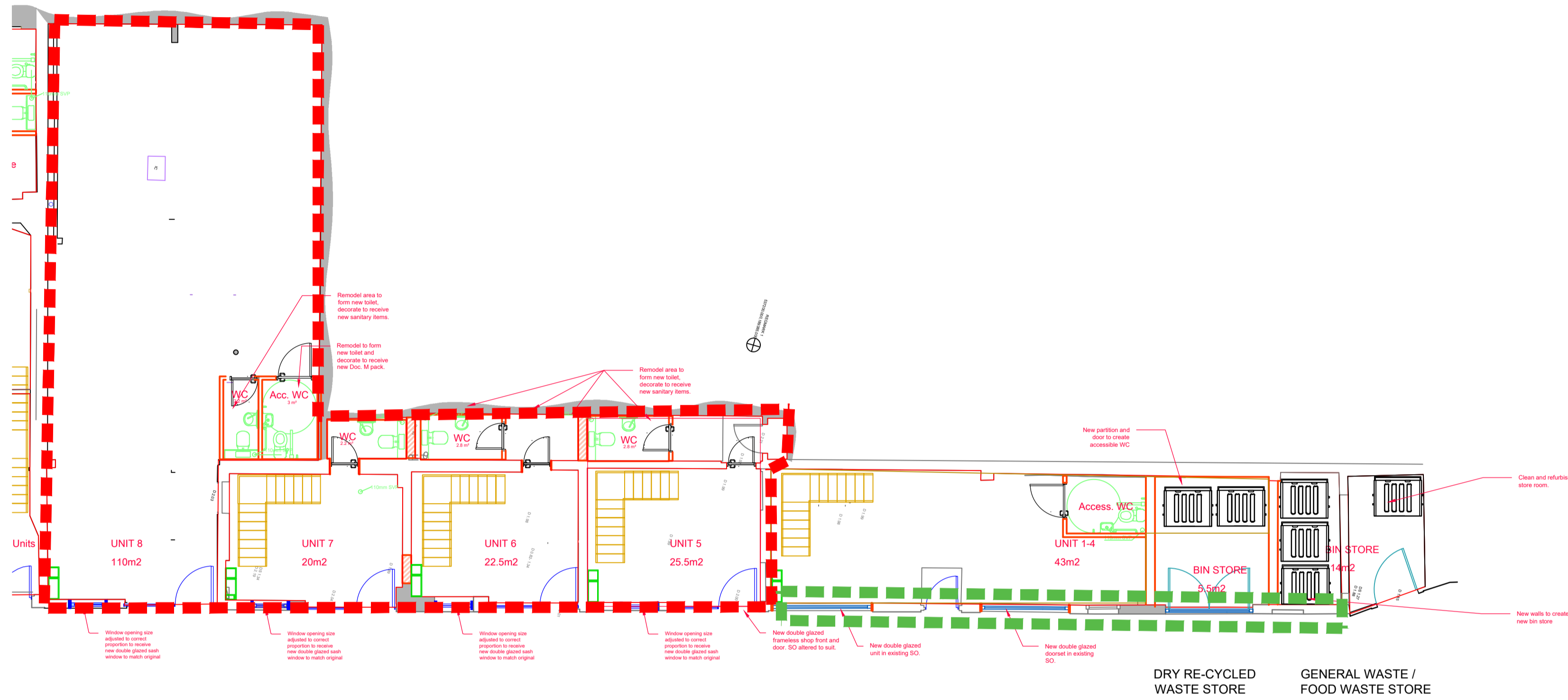

DRY RE-CYCLED WASTE STORE    GENERAL WASTE / FOOD WASTE STORE

| Planning Issue |     |          |    |          |      |          |
|----------------|-----|----------|----|----------|------|----------|
| REV            | STE | DATE     | DA | RA       | DATE | DATE     |
| P1             | STE | 20.08.24 | DA | 20.08.24 | RA   | 20.08.24 |

**EVOLVE**

A PARTNERSHIP BETWEEN  
WALTHAM FOREST COUNCIL AND NORSE CONSULTING

Evolve Norse  
280 Filers Lane, Norwich, NR6 6EQ  
Tel: 01603 894100 web: www.norsegroup.co.uk

CLIENT  
London Borough of Waltham Forest

PROJECT  
Hatherley Mews, E17 4QP  
Remodelling Work

TITLE  
Proposed Ground Floor Plan  
(Sheet 2 of 2)

SCALE    DISCIPLINE    PROJECT NUMBER  
1:200    Architect    116233

DRAWING NUMBER    REV CODE  
EVO-ZZ-00-D-A-026    P1

STATUS CODE    PURPOSE OF ISSUE    Drawn by    Approved by  
S2    Planning Approval    S.T.E.    DA    RA