

THIS DRAWING IS PRODUCED FOR USE IN THIS PROJECT ONLY AND MAY NOT BE USED FOR ANY OTHER PURPOSE. NPS PROPERTY CONSULTANTS LTD ACCEPTS NO LIABILITY FOR THE USE OF THIS DRAWING OTHER THAN THE PURPOSE FOR WHICH IT WAS INTENDED IN CONNECTION WITH THIS PROJECT AS RECORDED IN THE 'PURPOSE FOR ISSUE' AND 'FILE STATUS CODE'.

THIS DRAWING MAY NOT BE REPRODUCED IN ANY FORM WITHOUT PRIOR WRITTEN AGREEMENT.

© CROWN COPYRIGHT AND DATABASE RIGHTS 2019 ORDNANCE SURVEY
LICENCE NUMBER: 100019340.

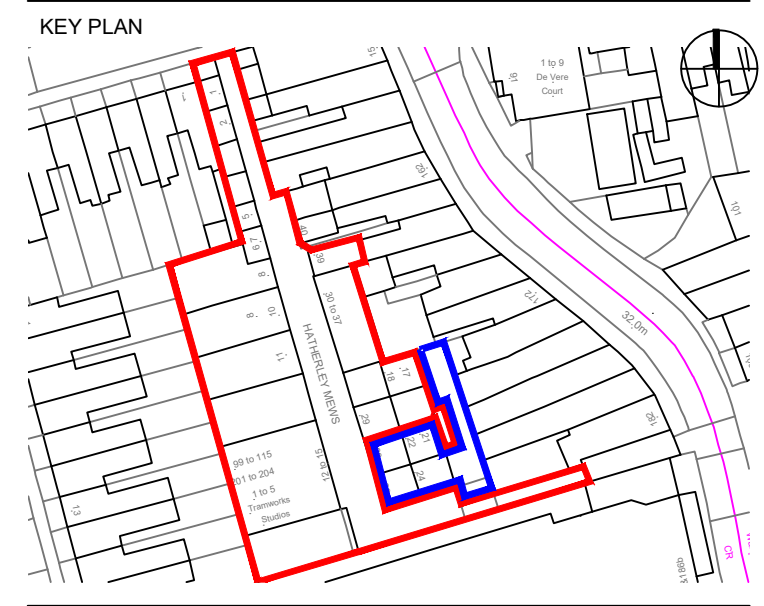

Notes:

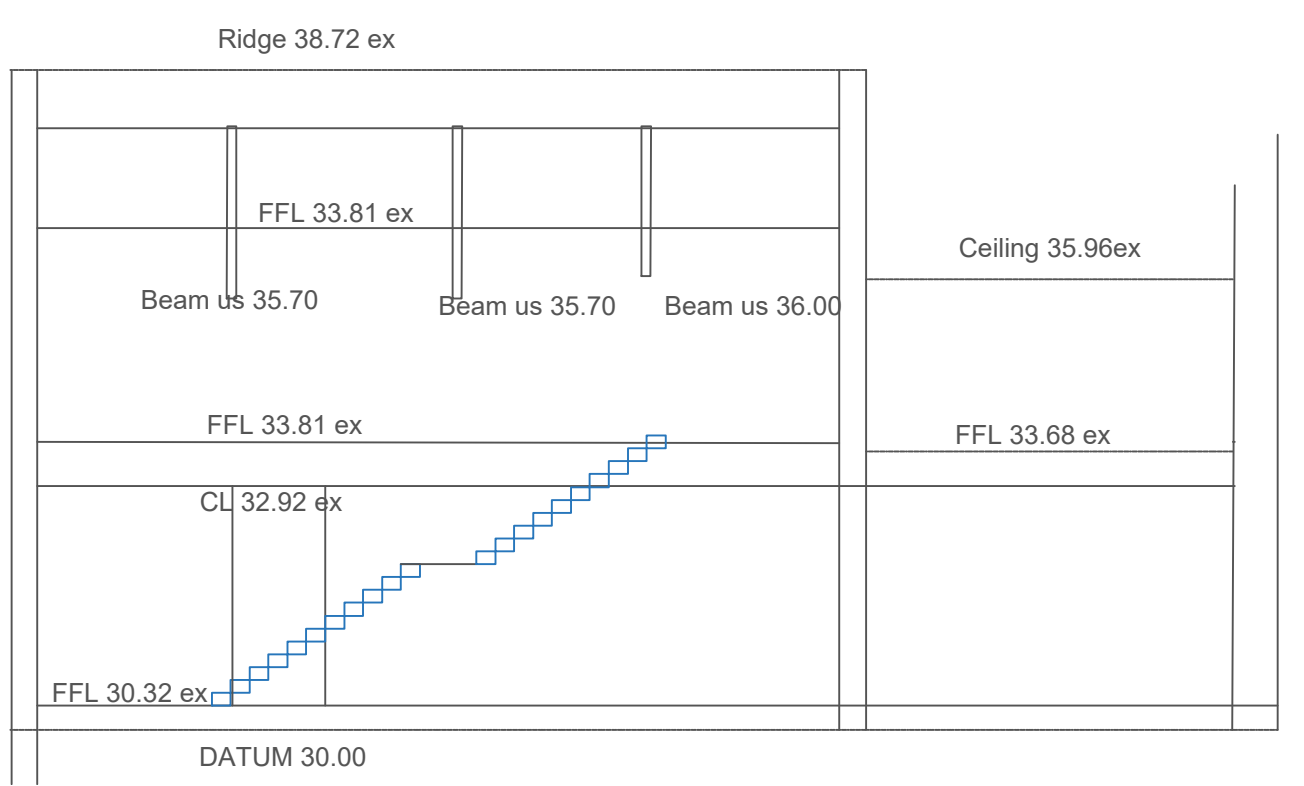
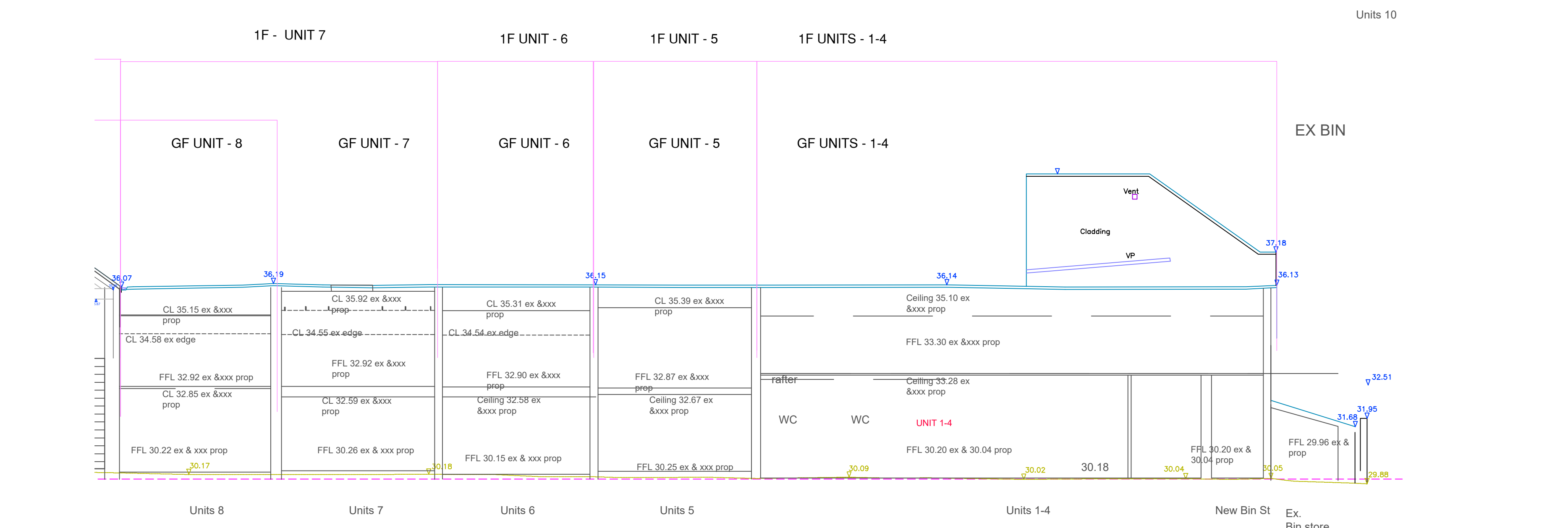
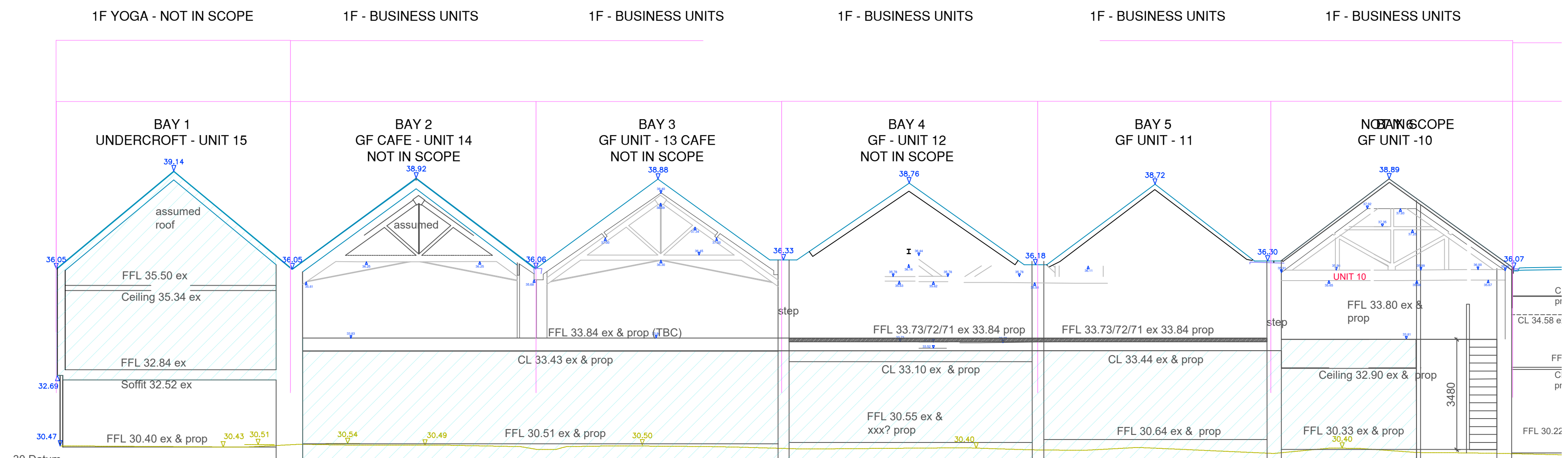

UNIT 10

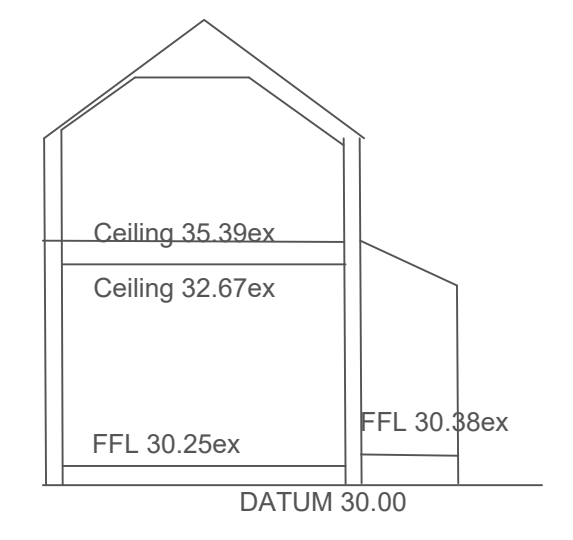

UNIT 5

Planning Issue						
REV	STE	DATE	CHECKED	DATE	APPROVED	DATE
P1	STE	20.06.24	DA	20.06.24	RA	20.06.24



Evolve Norse
280 Filers Lane, Norwich, NR6 6EQ
Tel: 01603 894100 web: www.norsegroup.co.uk

CLIENT
London Borough of Waltham Forest

PROJECT
Hatherley Mews, E17 4QP
Remodelling Work

TITLE
Existing Sections

SCALE 1:100 DISCIPLINE Architect PROJECT NUMBER 116233

DRAWING NUMBER NPS-ZZ-XX-D-A-017 REV CODE P1

STATUS CODE S2 PURPOSE OF ISSUE Planning Approval Drawn by RA Checked by STE Approved by DT