

THIS DRAWING IS PRODUCED FOR USE IN THIS PROJECT ONLY AND MAY NOT BE USED FOR ANY OTHER PURPOSE. NPS PROPERTY CONSULTANTS LTD ACCEPTS NO LIABILITY FOR THE USE OF THIS DRAWING OTHER THAN THE PURPOSE FOR WHICH IT WAS INTENDED IN CONNECTION WITH THIS PROJECT AS RECORDED IN THE 'PURPOSE FOR ISSUE' AND 'FILE STATUS CODE'.

THIS DRAWING MAY NOT BE REPRODUCED IN ANY FORM WITHOUT PRIOR WRITTEN AGREEMENT.

© CROWN COPYRIGHT AND DATABASE RIGHTS 2019 ORDNANCE SURVEY LICENCE NUMBER: 100019340.

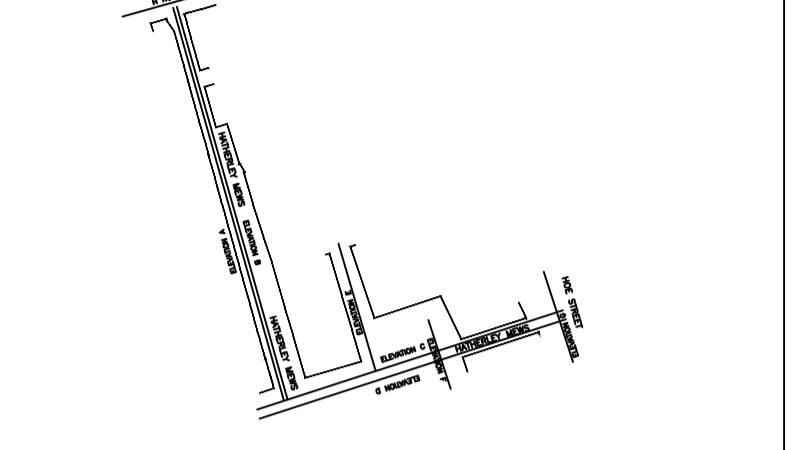

Notes:

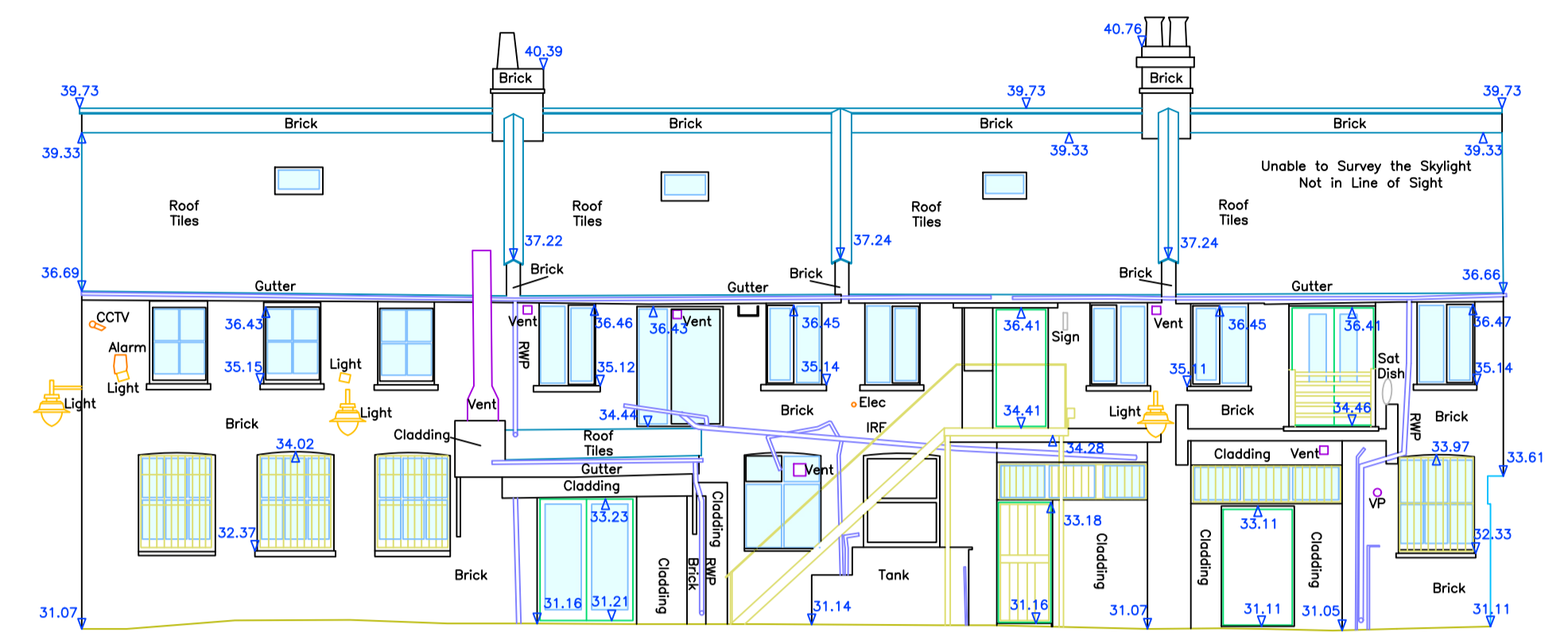

EAST BLOCK ELEVATION E

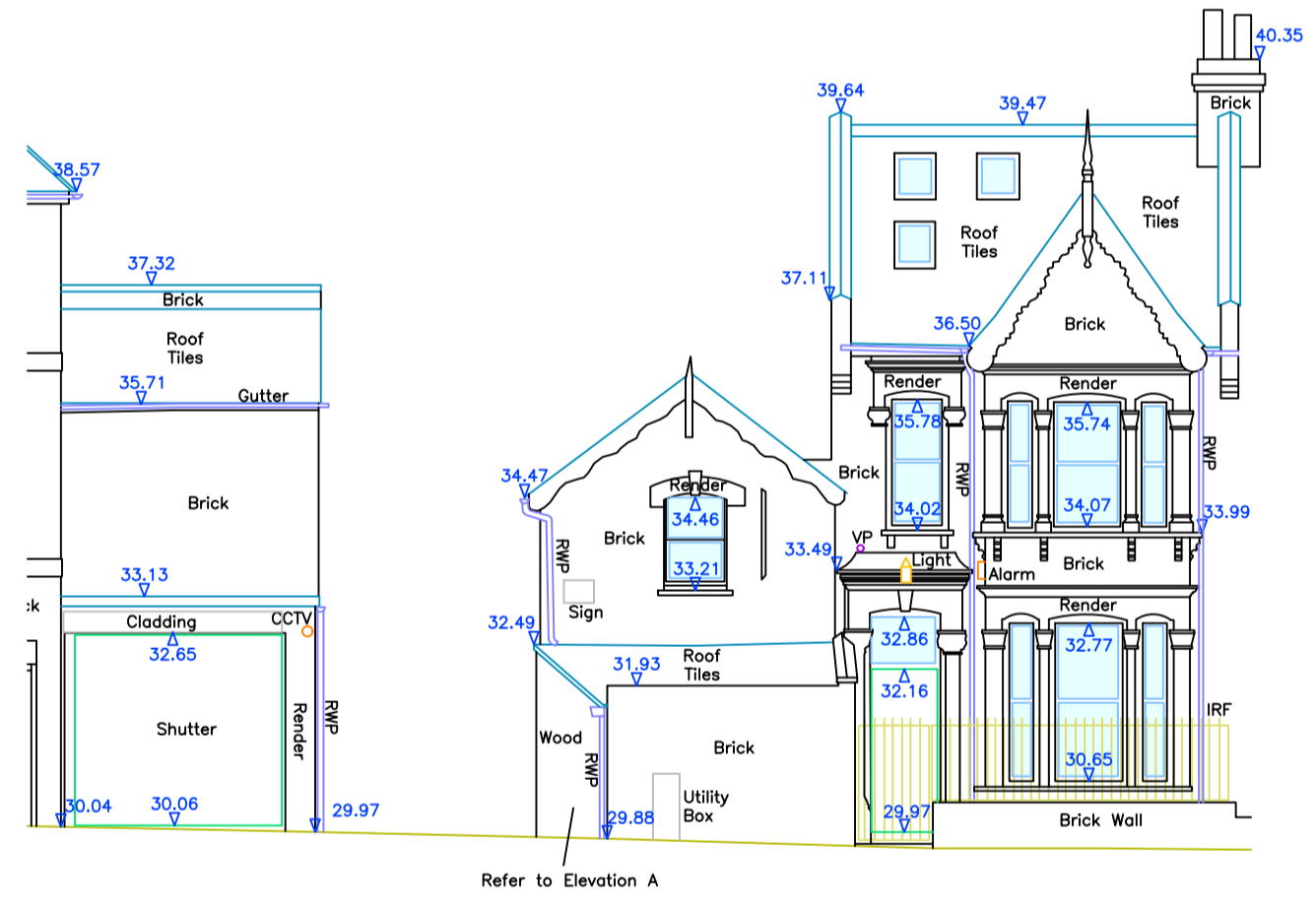

NORTH ELEVATION H

Planning Issue						
REV	DATE	BY	CHECKED	DATE	APPROVED	DATE
P1	20.06.24	STE	DA	20.06.24	RA	20.06.24
REV	DRAWN	DATE	CHECKED	DATE	APPROVED	DATE



Evolve Norse
280 Filers Lane, Norwich, NR6 6EQ
Tel: 01603 894100 web: www.norsegroup.co.uk

CLIENT
London Borough of Waltham Forest

PROJECT
Hatherley Mews, E17 4QP
Remodelling Work

TITLE
Existing Elevations
Sheet (3 of 3)

SCALE	DISCIPLINE	PROJECT NUMBER
1:100	Architect	116233

DRAWING NUMBER	REV CODE
EVO-ZZ-XX-D-A-016	P1

STATUS CODE	PURPOSE OF ISSUE	Drawn by	Approved by
S2	Planning Approval	STE	RA
		Checked by	
		DA	