

THIS DRAWING IS PRODUCED FOR USE IN THIS PROJECT ONLY AND MAY NOT BE USED FOR ANY OTHER PURPOSE. NPS PROPERTY CONSULTANTS LTD ACCEPTS NO LIABILITY FOR THE USE OF THIS DRAWING OTHER THAN THE PURPOSE FOR WHICH IT WAS INTENDED IN CONNECTION WITH THIS PROJECT AS RECORDED IN THE 'PURPOSE FOR ISSUE' AND 'FILE STATUS CODE'. THIS DRAWING MAY NOT BE REPRODUCED IN ANY FORM WITHOUT PRIOR WRITTEN AGREEMENT.

© CROWN COPYRIGHT AND DATABASE RIGHTS 2019 ORDNANCE SURVEY LICENCE NUMBER: 100019340.

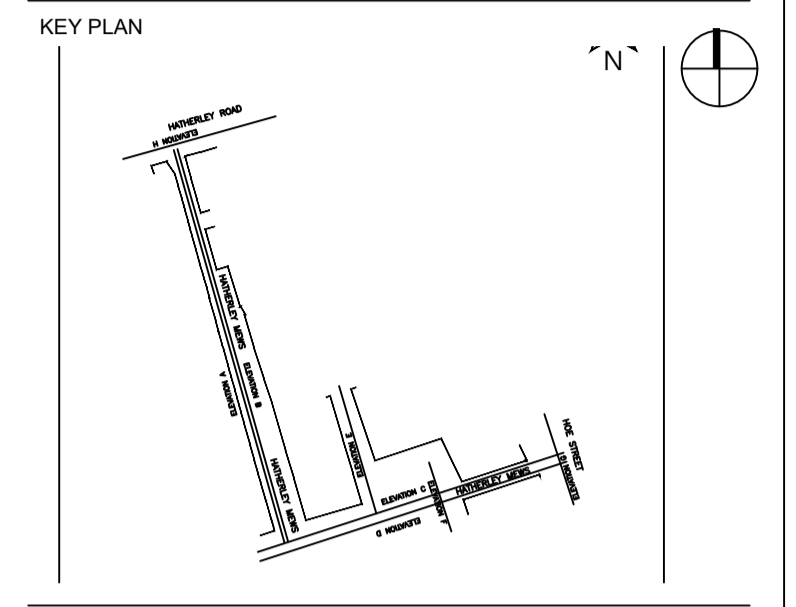

Notes:

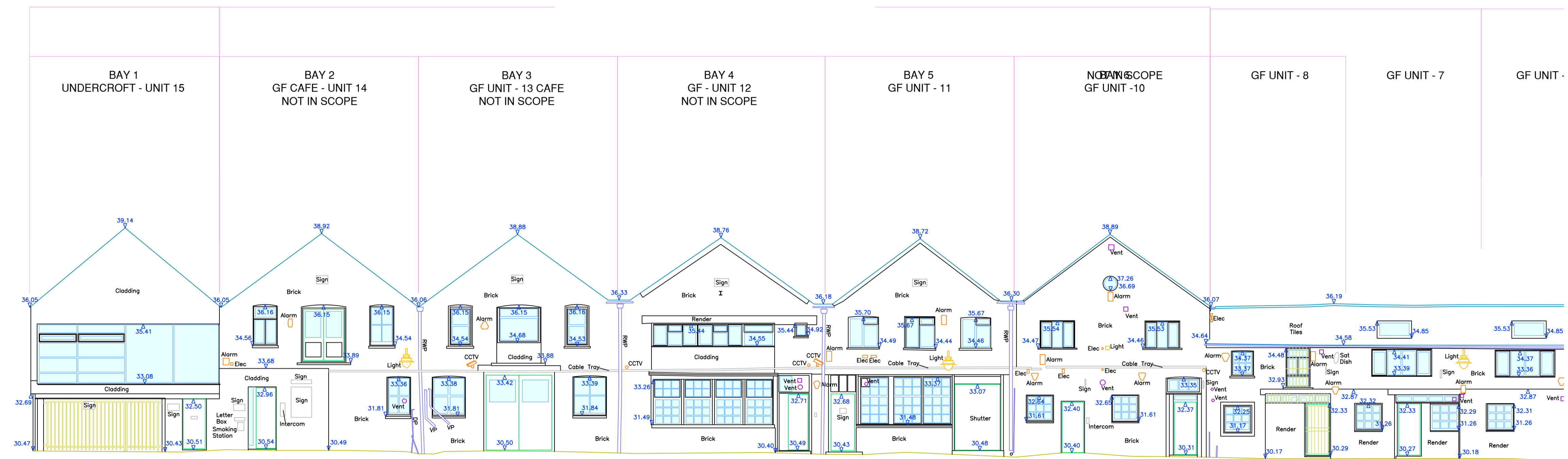

WEST BLOCK ELEVATION A

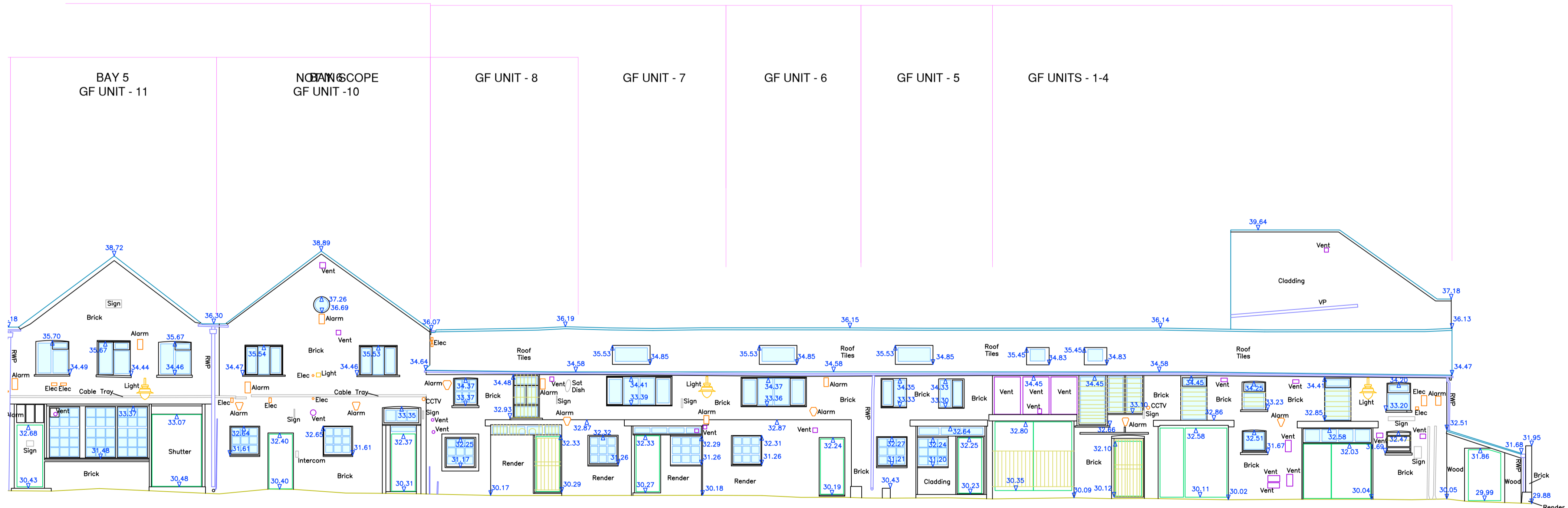

WEST BLOCK ELEVATION A

Planning Issue						
P1	STE	20.06.24	DA	20.06.24	RA	20.06.24
REV	DRAWN	DATE	CHECKED	DATE	APPROVED	DATE



Evolve Norse  
280 Filers Lane, Norwich, NR6 6EQ  
Tel: 01603 694100 web: www.norsegroup.co.uk

CLIENT  
London Borough of Waltham Forest

PROJECT  
Hatherley Mews, E17 4QP  
Remodelling Work

TITLE  
Existing Elevations  
(Sheet 1 of 3)

SCALE DISCIPLINE PROJECT NUMBER  
1:100 Architect 116233

DRAWING NUMBER REV CODE  
EVO-XX-00-D-A-014 P1

STATUS CODE S2	PURPOSE OF ISSUE Planning Approval	Drawn by STE	Approved by RA
		Checked by DA	