

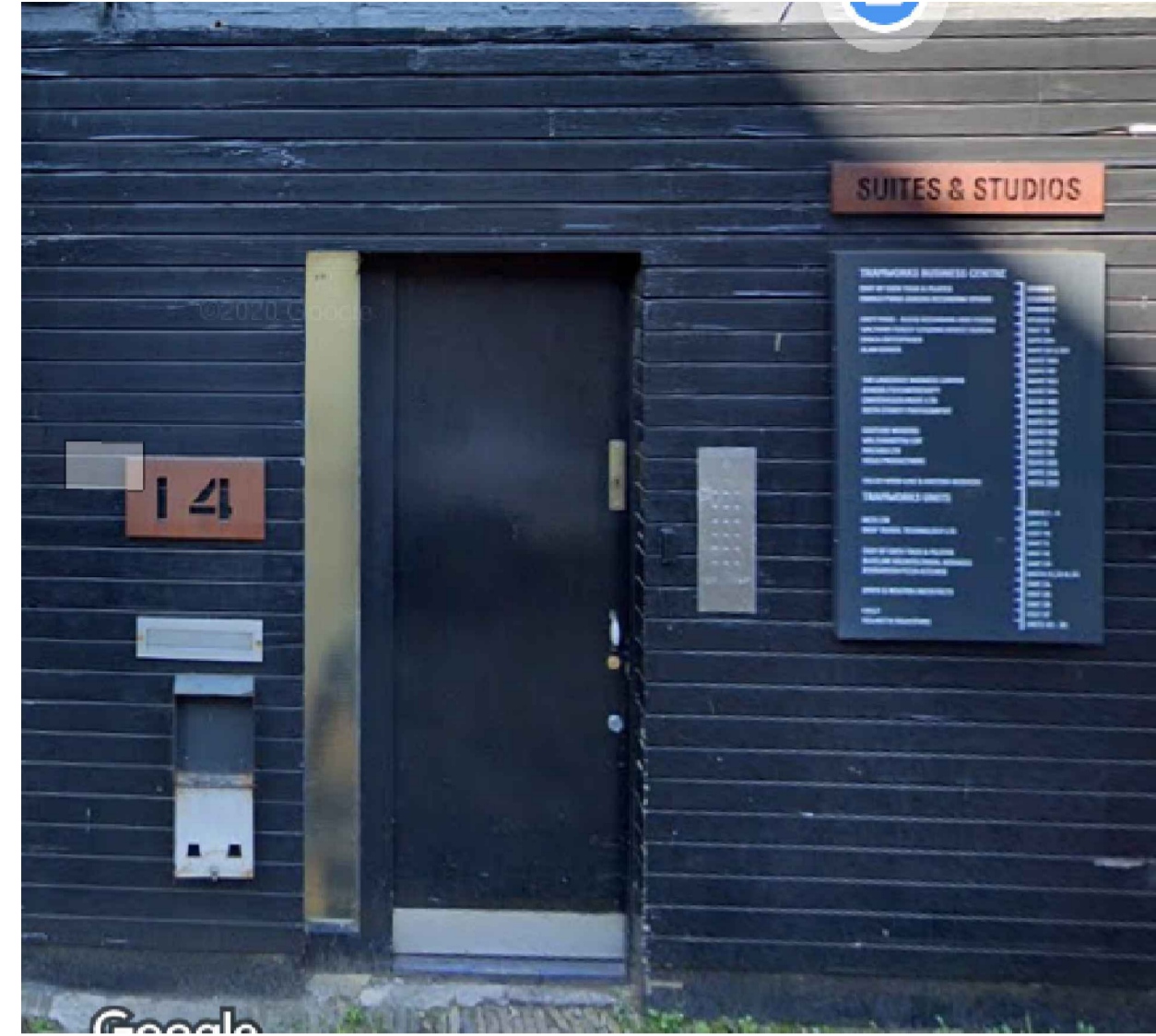

YOGA STUDIO UNDERCROFT

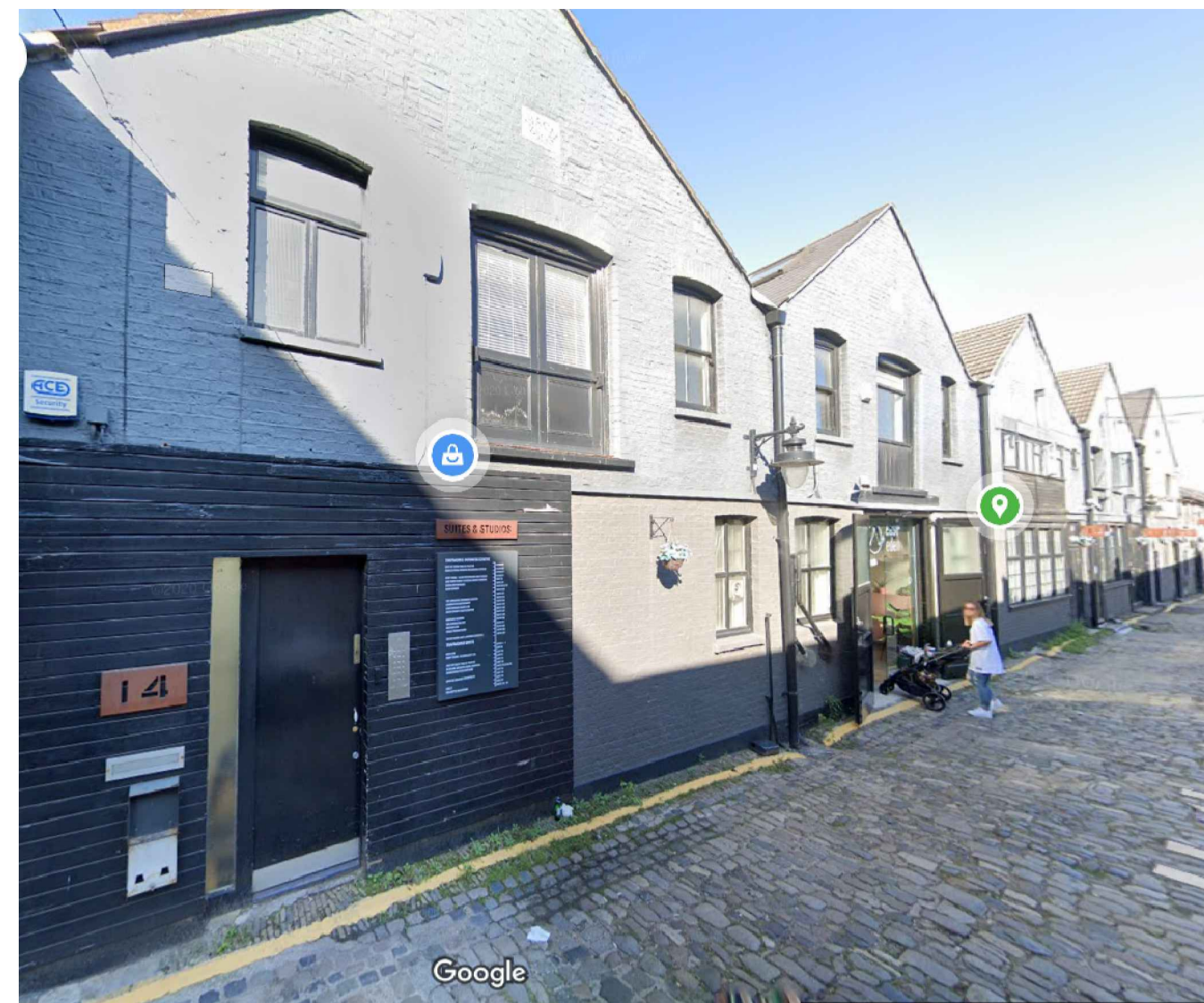

DOOR TO LOBBY leading to Business Centre



WEST BLOCK ELEVATIONS



EAST BLOCK ELEVATIONS

This Drawing is for Planning use only

THIS DRAWING IS PRODUCED FOR USE IN THIS PROJECT ONLY AND MAY NOT BE USED FOR ANY OTHER PURPOSE. NPS PROPERTY CONSULTANTS LTD ACCEPTS NO LIABILITY FOR THE USE OF THIS DRAWING OTHER THAN THE PURPOSE FOR WHICH IT WAS INTENDED IN CONNECTION WITH THIS PROJECT AS RECORDED IN THE 'PURPOSE FOR ISSUE' AND 'FILE STATUS CODE'.

THIS DRAWING MAY NOT BE REPRODUCED IN ANY FORM WITHOUT PRIOR WRITTEN AGREEMENT.  
© CROWN COPYRIGHT AND DATABASE RIGHTS 2019 ORDNANCE SURVEY LICENCE NUMBER: 100019340.

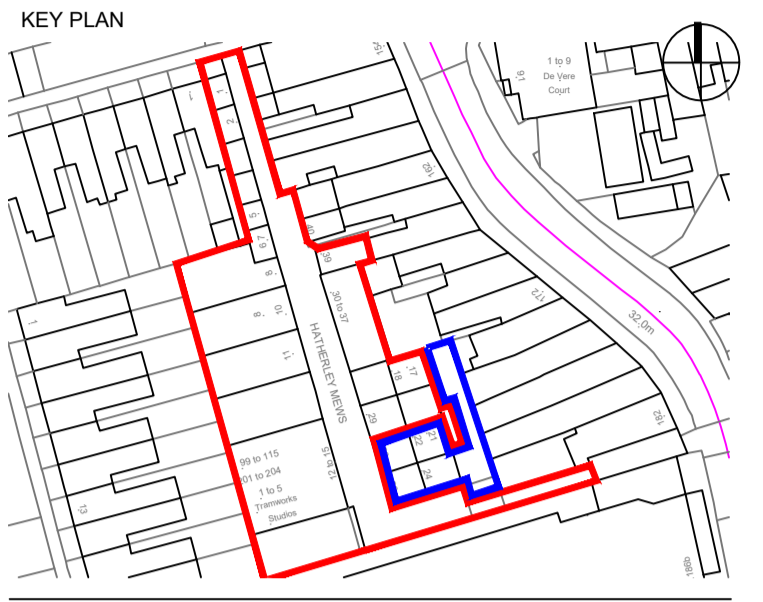

Notes:



UNIT 29



UNIT 17

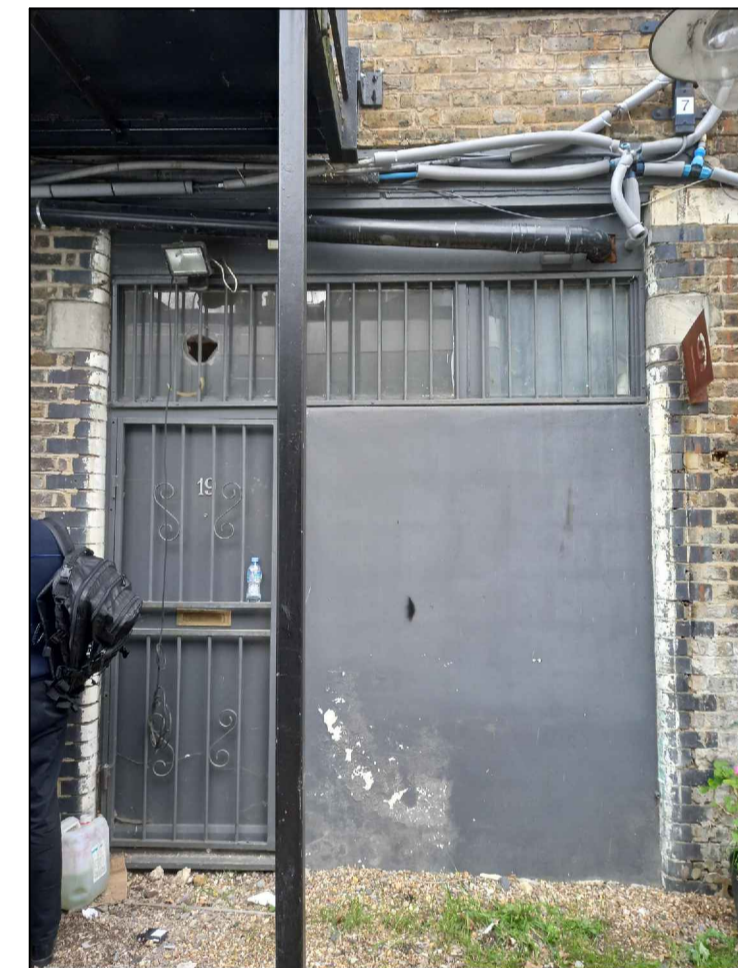

UNIT 19



UNIT 37A SHOP FRONT

Planning Issue						
P1	STE	16.5.24	RA	16.5.24	AS	16.5.24
REV	DRAWN	DATE	CHECKED	DATE	APPROVED	DATE

**EVOLVE**  
A PARTNERSHIP BETWEEN  
WALTHAM FOREST COUNCIL AND NORSE CONSULTING

Evolve Norse  
280 Filers Lane, Norwich, NR6 6EQ  
Tel: 01603 894100 web: www.norsegroup.co.uk

CLIENT  
London Borough of Waltham Forest

PROJECT  
Hatherley Mews E17 4QP  
Remodeling Works

TITLE  
Existing Photos

SCALE DISCIPLINE PROJECT NUMBER  
NTS Architect 116233

DRAWING NUMBER REV CODE  
EVO-XX-00-D-A-004 P1

STATUS CODE	PURPOSE OF ISSUE	Drawn by	Approved by
S2	Planning Approval	STE	RA
		Checked by	
		DA	