

Block B - 3 bed - Dwelling Type 1



Block B - 3 bed - Dwelling Type 2



Block B - 3 bed - Dwelling Type 3

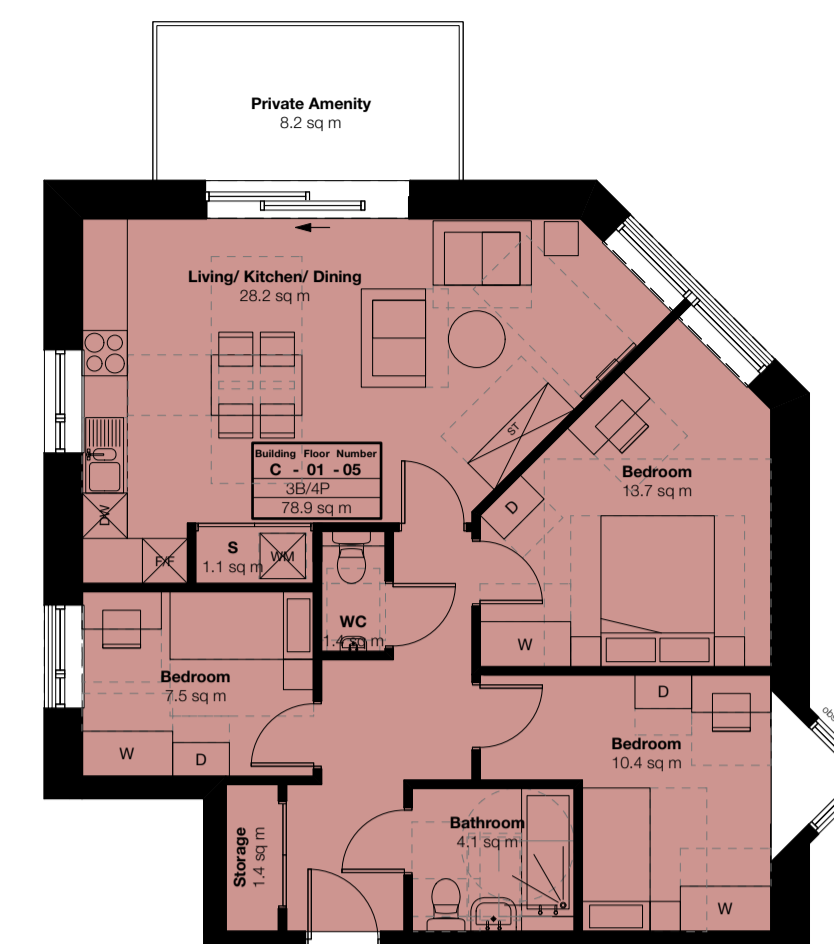

Block C - 3 bed - Dwelling Type 4

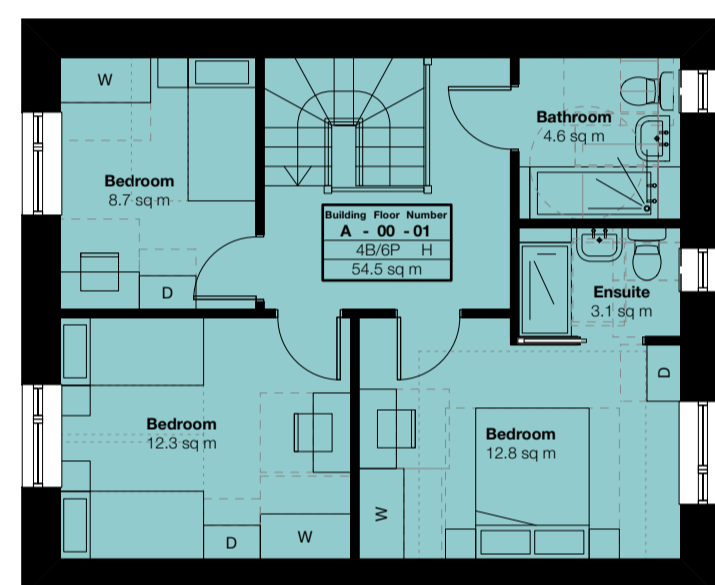

Block A - 4 bed - Dwelling Type 1 - First Floor

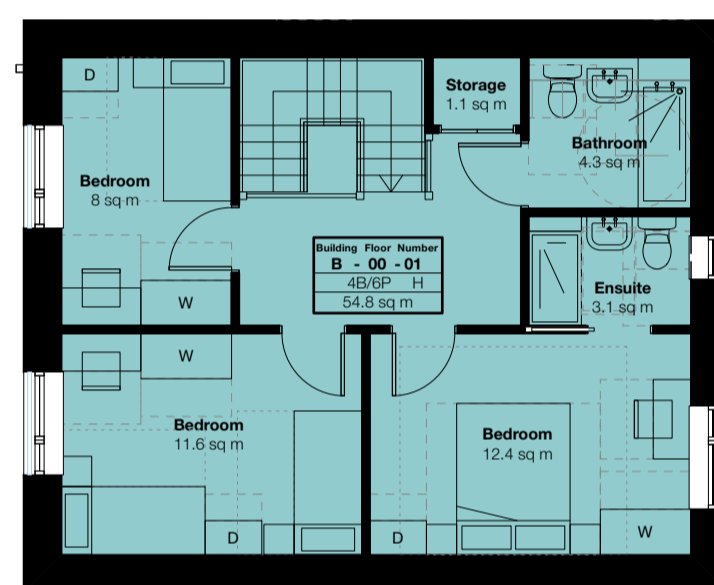

Block B & C - 4 bed - Dwelling Type 2 - First Floor

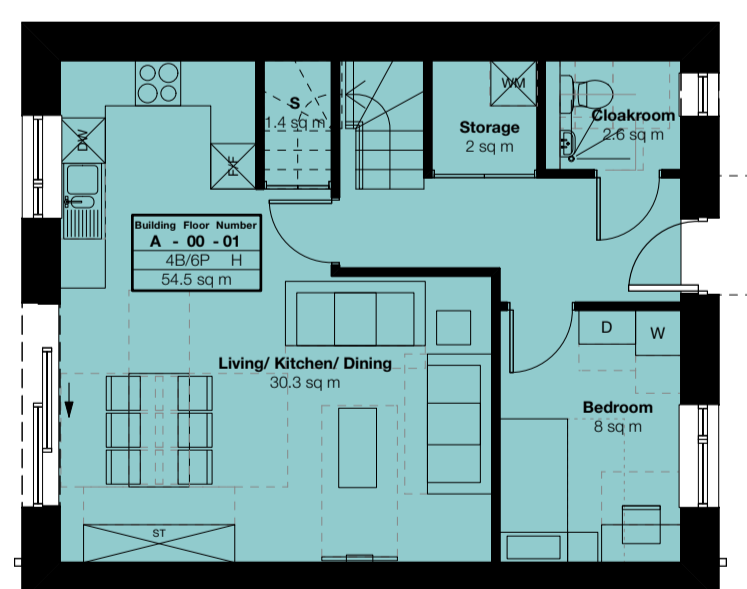

Block A - 4 bed - Dwelling Type 1 - Ground Floor

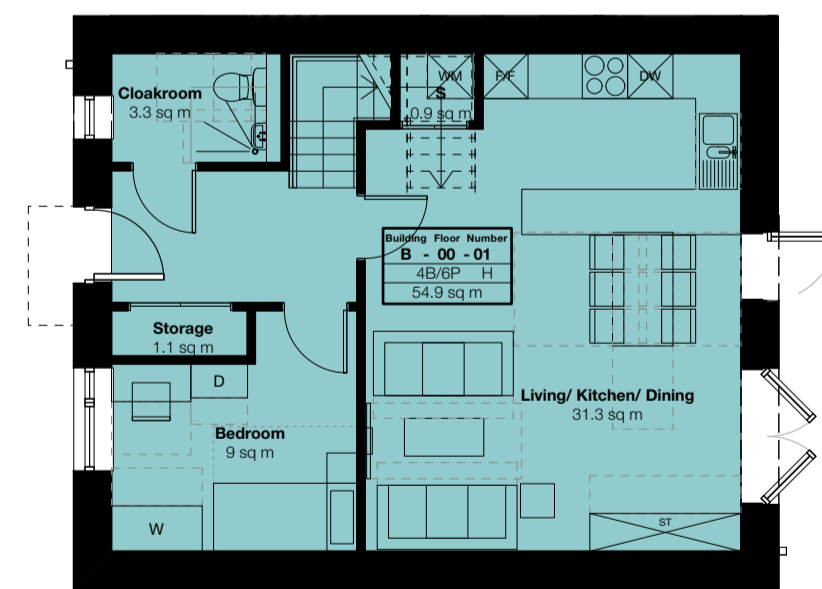

Block B & C - 4 bed - Dwelling Type 2 - Ground Floor



General Notes
 © Copyright Stephen Davy Peter Smith Architects 2023
 These proposals are subject to the approval of all Statutory Building Control requirements and the requirements of all Statutory Authorities and Service Providers.
 The site boundaries and surroundings are based on the following:
 • OS Map by MasterMap / Measured survey by Matrix Surveys
 The site boundaries are those described by the client.
 These drawings are to be read in conjunction with all other relevant documentation produced by Stephen Davy Peter Smith Architects and other consultants employed by the client.

Specific Notes

Legend

■	3 Bed 4 Person
■	3 Bed 5 Person
■	4 Bed 6 Person

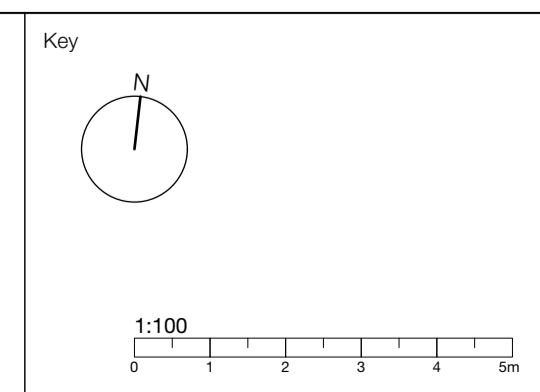

Rev	HL	Issued for planning	Date
PD	HL	19/01/24	
Rev	Drawn	Notes	Date
P1	HL	19/12/23	
Rev	Checked	Date	Approved

Client
 Holdland London Ltd

stephen davy architects peter smith
 Fanshawe House, Fanshawe Street, London N1 6HX
 Tel: 020 7739 2020 Fax: 020 7739 2021
 E-mail: sdps@stephendavyarchitects.co.uk
 Website: www.davysmitharchitects.co.uk

Project
 Rear of 158-160 Chingford Mount Road
 London
 E4 9BS

Drawing Ref.	2117 - DS - 01 - ZZ - DR - A - P403	Job No.	2117
Purpose of Issue	PLANNING	Scale	1:100 @ A1
Drawing Title	Dwelling Types-3 & 4 Bed		
Project Ref - Drawing No - Status - Revision	2117 - P403 - S2 - P0		

REVISIONS

CLIENT APPROVAL