

Block B - Dwelling Type 4

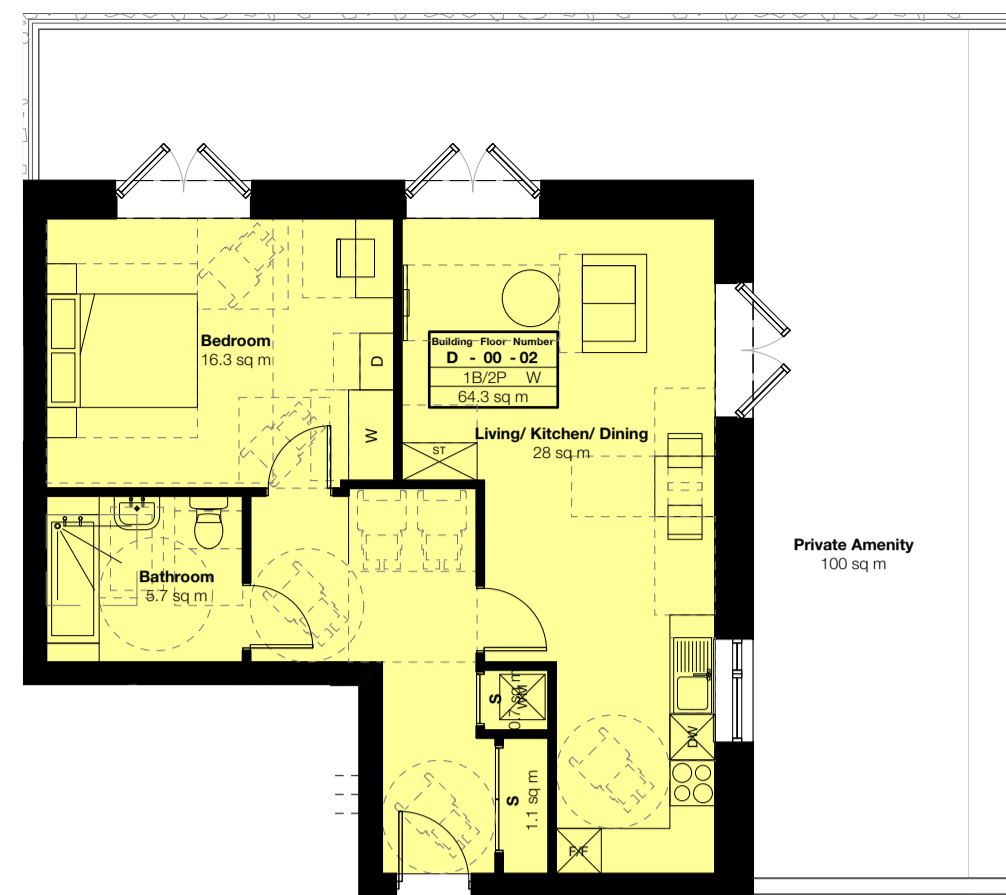

Block C - Dwelling Type 7



Block D - Dwelling Type 10

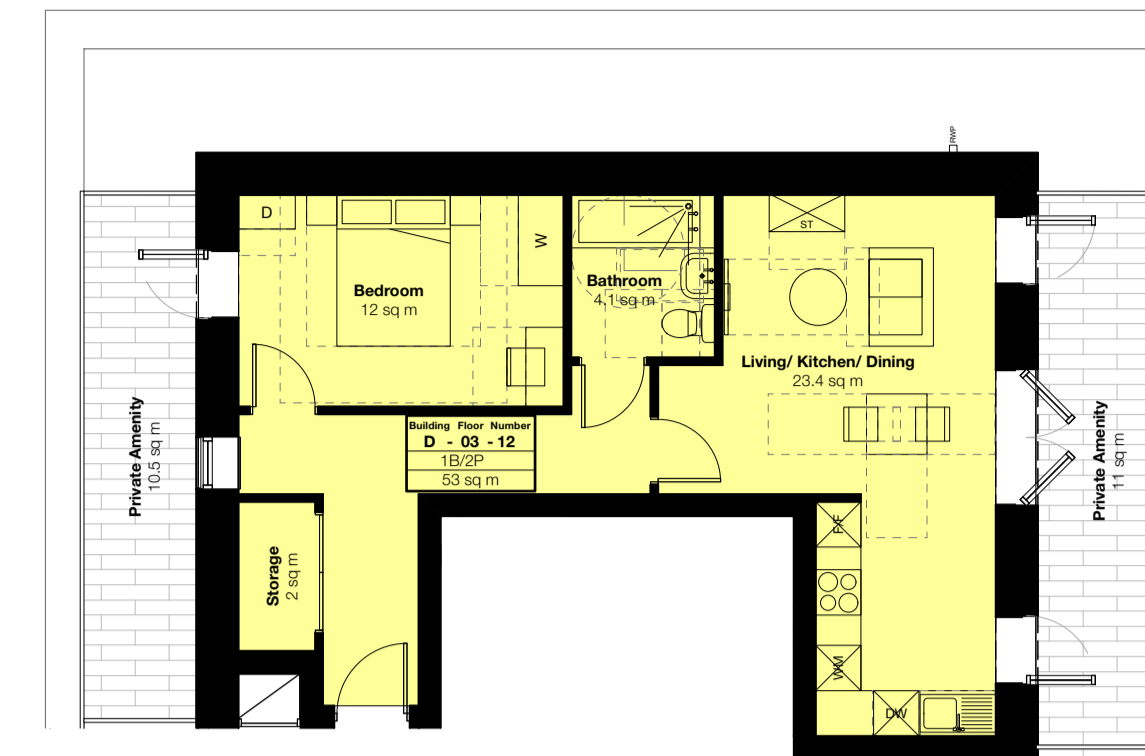

Block D - Dwelling Type 13

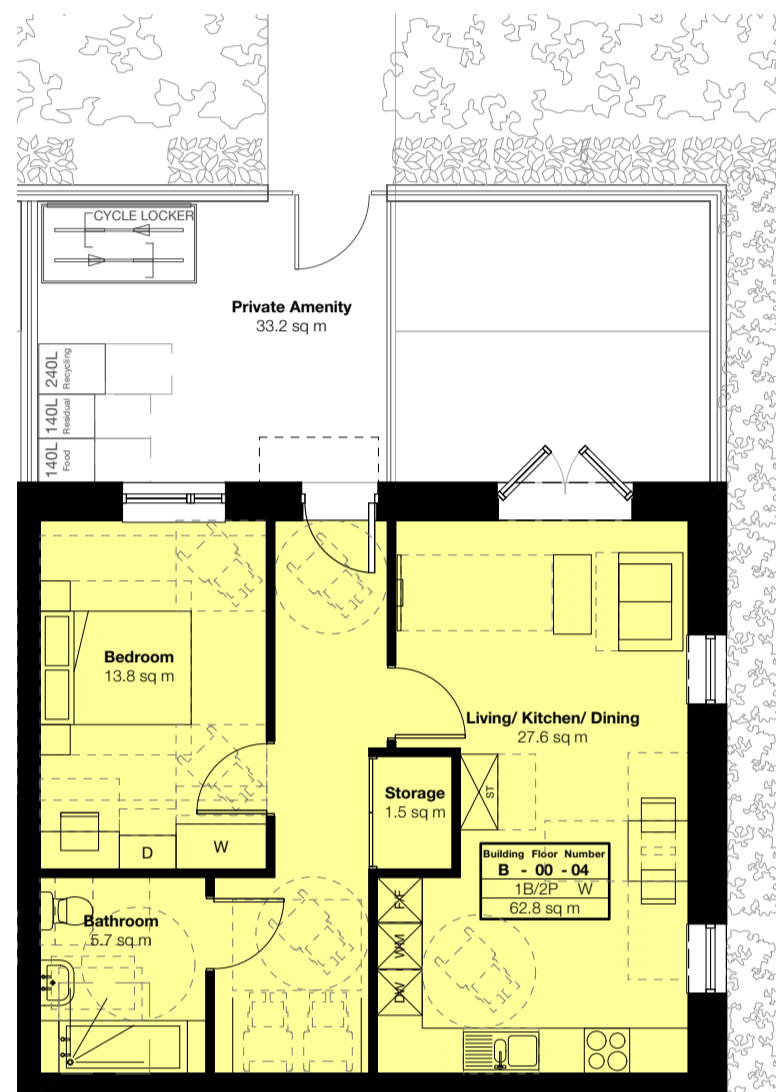

Block B - Dwelling Type 3



Block C - Dwelling Type 6

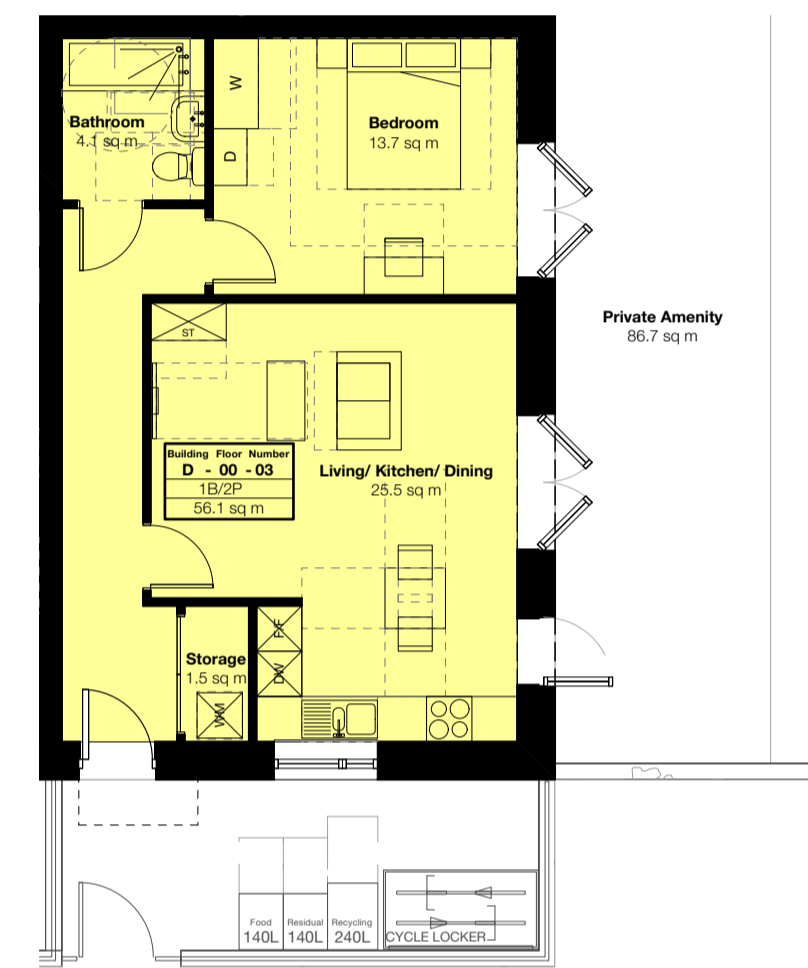

Block D - Dwelling Type 9

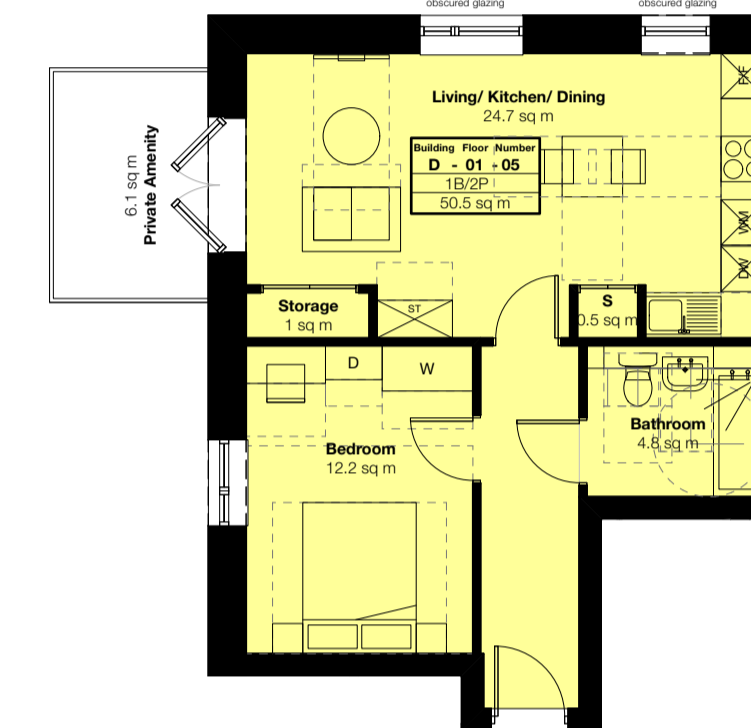

Block D - Dwelling Type 11

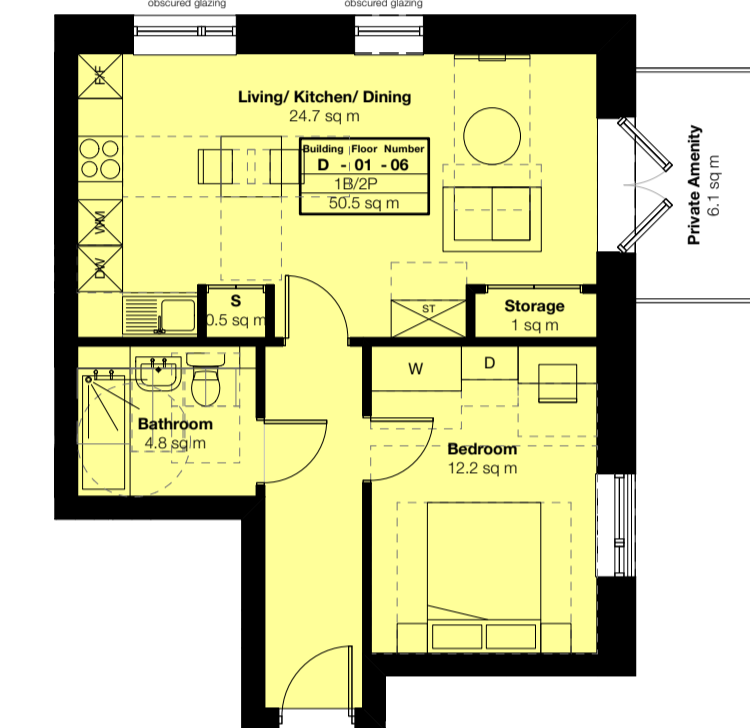

Block D - Dwelling Type 12

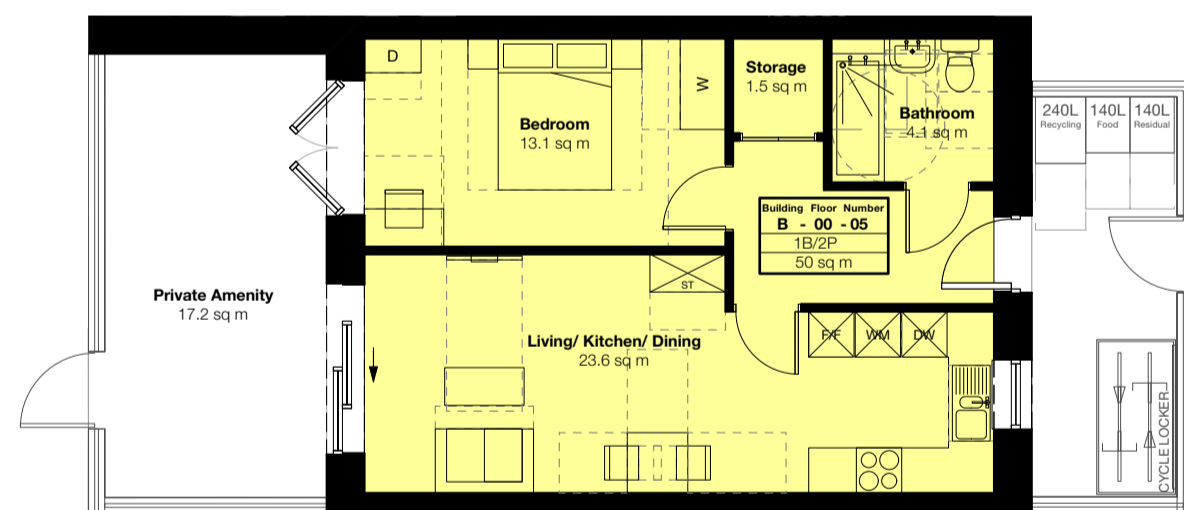

Block B - Dwelling Type 2

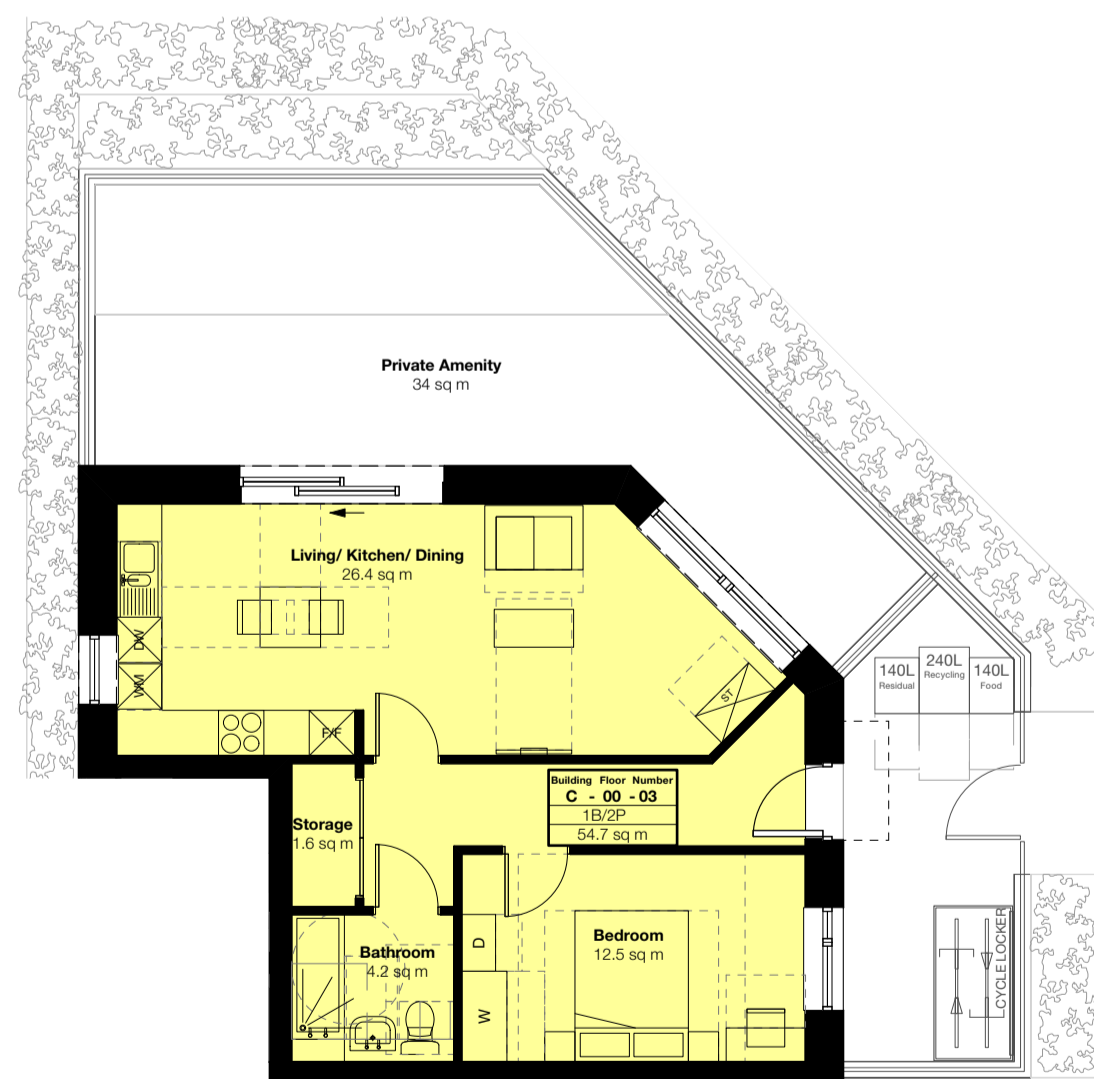

Block C - Dwelling Type 5

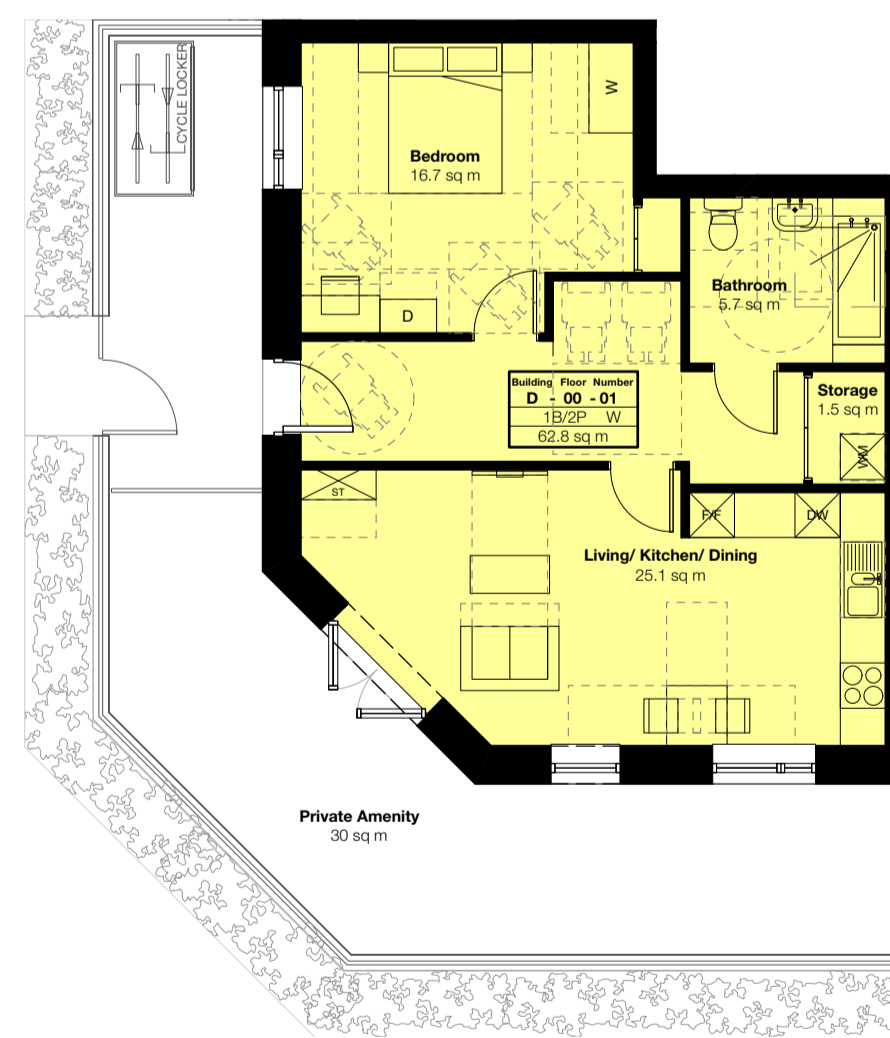

Block D - Dwelling Type 8

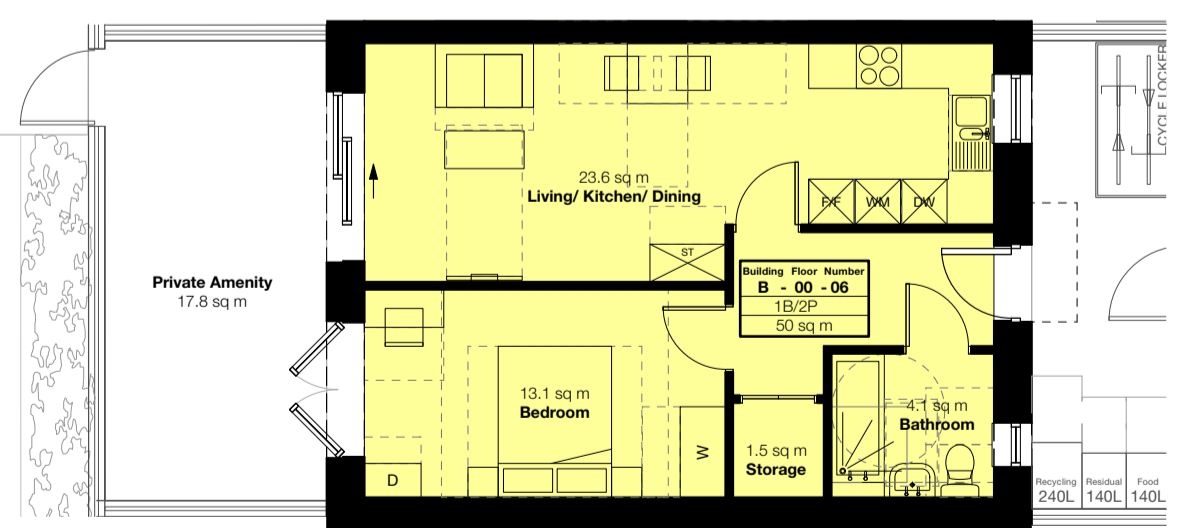

Block B - Dwelling Type 1



General Notes
 © Copyright Stephen Davy Peter Smith Architects 2023
 These proposals are subject to the approval of all Statutory Building Control requirements and the requirements of all Statutory Authorities and Service Providers.
 The site boundaries and surroundings are based on the following:
 • OS Map by MasterMap / Measured survey by Matrix Surveys
 The site boundaries are those described by the client.
 These drawings are to be read in conjunction with all other relevant documentation produced by Stephen Davy Peter Smith Architects and other consultants employed by the client.

Specific Notes

Legend
 1 Bed 2 Person

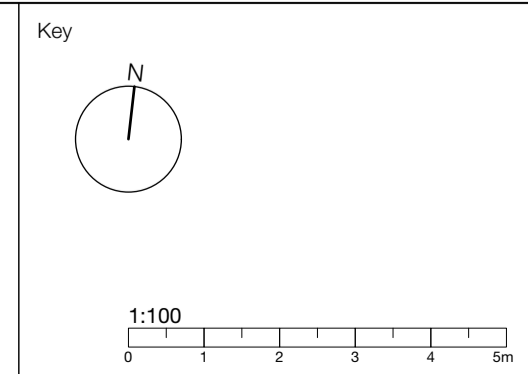

Rev	HL	Issued for planning	Date
P0	HL	19/01/24	
P1	HL	19/12/23	
Rev	Checked	Date	Approved

Client
 Holdland London Ltd

stephen davy architects
 peter smith
 Fanshawe House, Fanshawe Street, London N1 6HX
 Tel: 020 7739 2020 Fax: 020 7739 2021
 E-mail: sdps@stephendavyarchitects.co.uk
 Website: www.davysmitharchitects.co.uk

Drawing Ref: 2117 - DS - 01 - ZZ - DR - A - P400
 Purpose of Issue: PLANNING
 Drawing Title: Dwelling Types-1 Bed
 Project Ref - Drawing No - Status - Revision: 2117 - P 400 - S 2 - P 0

Rev	HL	Date	Approved
A	APPROVED		
B	APPROVED WITH COMMENTS		
C	DO NOT USE		

Project
 Rear of 158-160 Chingford Mount Road
 London
 E4 9BS

Project Ref - Drawing No - Status - Revision
 2117 - P 400 - S 2 - P 0