

**LEGEND**

- 1 Store
- 2 Main cafe
- 3 Servery area
- 4 Storage
- 5 Accessible WC
- 6 Plant Room
- 7 Roof structure not part of the measured survey, estimated only

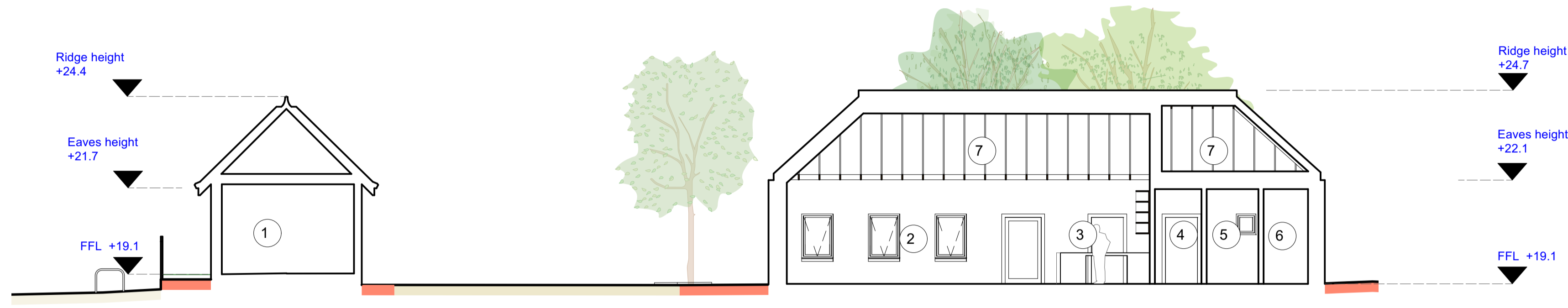

1 Proposed Long Section AA (pavilion and ancillary building)  
1:100

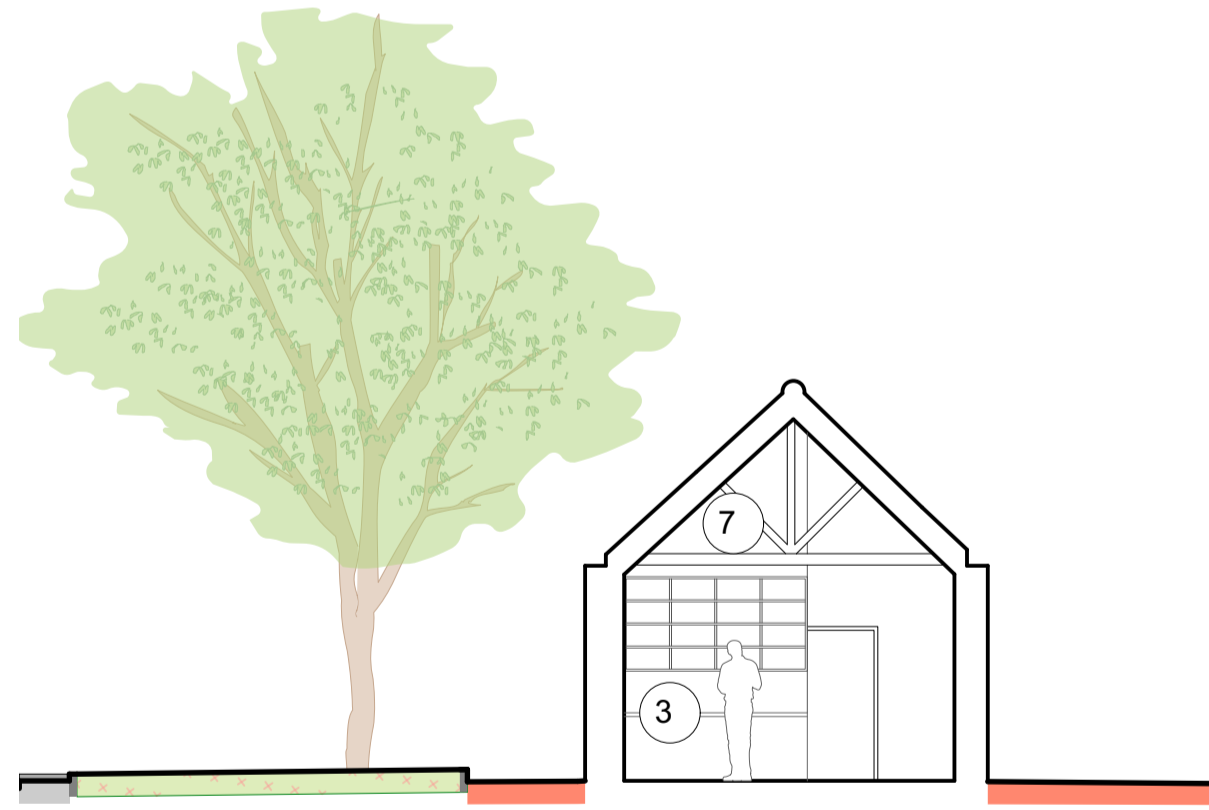

2 Proposed Short Section BB (pavilion)  
1:100

**Key Plan**

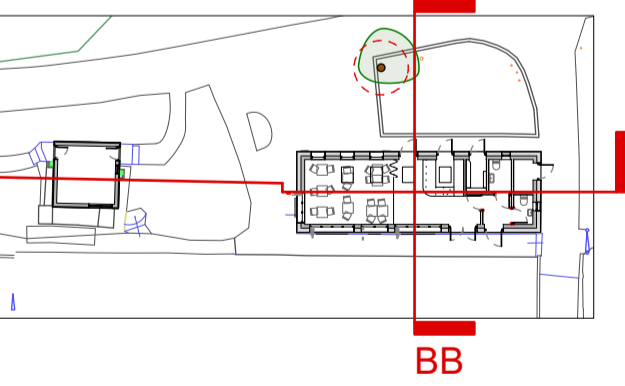

**ERECT ARCHITECTURE**  
228 Regent Studios, 8 Andrews Rd, London E8 4GN +44 (0)20 7254 6336

client: London Borough of Waltham Forest  
project: Memorial Park  
title: Proposed Sections

scale: 1:100 at A1

rev.	date	description
A	30/07/2024	Planning issue
B	14/10/2024	Planning issue following comments

drawing no. 24415 300-PL revision B



All drawings are copyright of erect architecture, do not scale from drawings, the contractor is to verify all dimensions on site prior to any manufacture