

4.5 Plans

Page intentionally left blank

0 10mm 25mm 50mm
1:1

RESPONSIBILITY IS NOT ACCEPTED FOR OTHERS SCALING DIRECTLY FROM THIS DRAWING. DO NOT SCALE FROM THIS DRAWING. USE WRITTEN DIMENSIONS ONLY.

ORIGINAL SHEET SIZE **A3**

THIS DRAWING IS PRODUCED FOR USE IN THIS PROJECT ONLY AND MAY NOT BE USED FOR ANY OTHER PURPOSE. NPS PROPERTY CONSULTANTS LTD ACCEPT NO LIABILITY FOR THE USE OF THIS DRAWING OTHER THAN THE PURPOSE FOR WHICH IT WAS INTENDED IN CONNECTION WITH THIS PROJECT AS RECORDED IN THE 'PURPOSE FOR ISSUE' AND 'FILE STATUS CODE'.

THIS DRAWING MAY NOT BE REPRODUCED IN ANY FORM WITHOUT PRIOR WRITTEN AGREEMENT.

© CROWN COPYRIGHT AND DATABASE RIGHTS 2019 ORDNANCE SURVEY LICENCE NUMBER: 100019340.

KEY PLAN

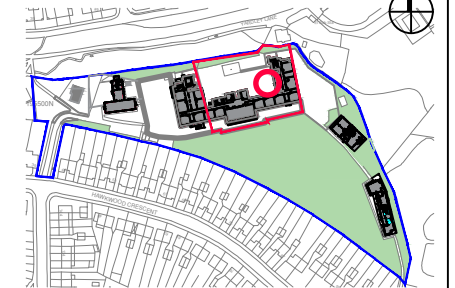

Notes:

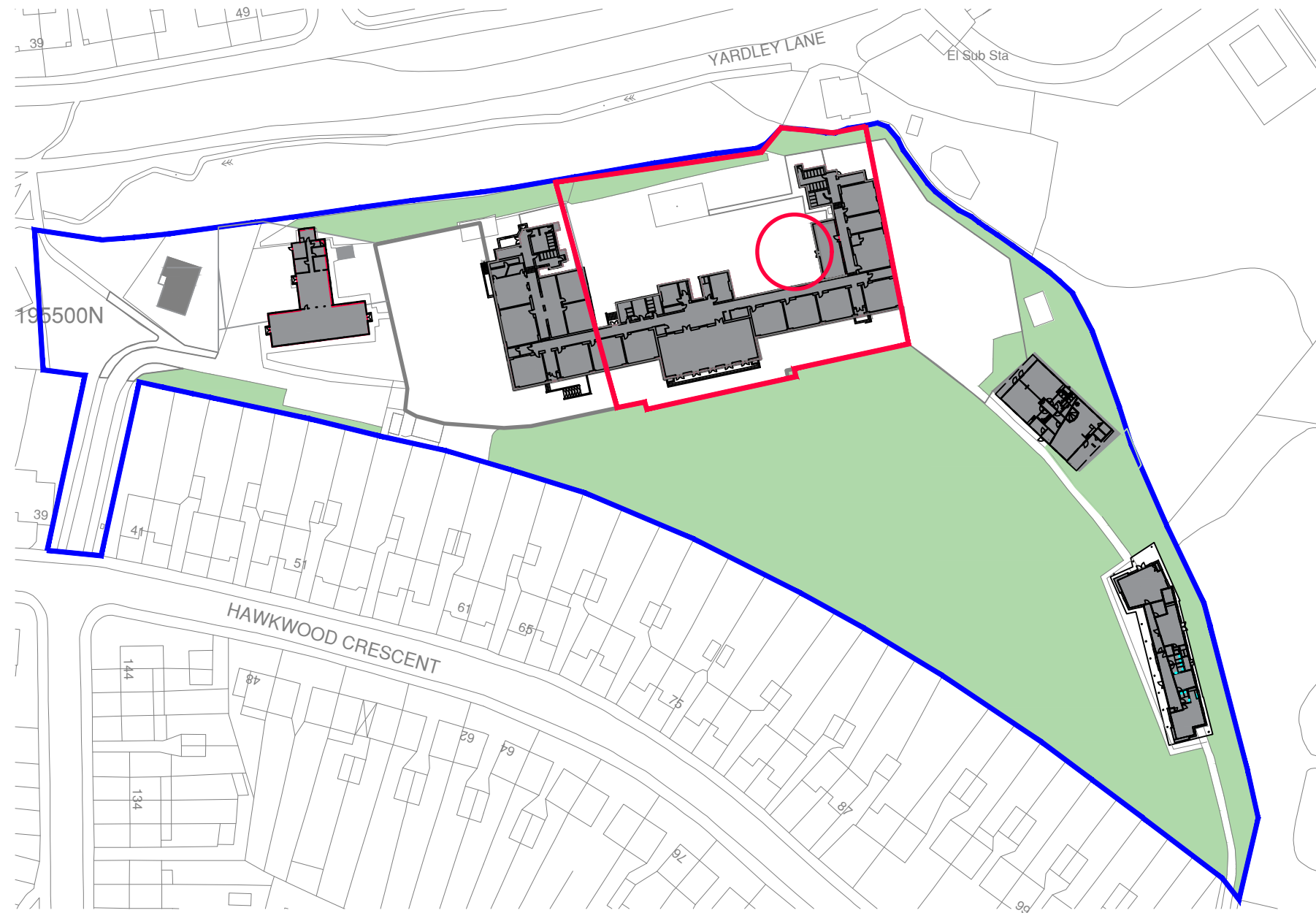

Page 3

FIRST ISSUE						
P1	DA	26.01.24	RA	02.02.24	RT	02.02.24
REV	DRAWN	DATE	CHECKED	DATE	APPROVED	DATE



Evolve Norse
280 Filers Lane, Norwich, NR6 6EQ
Tel: 01603 894100 web:www.norsegroup.co.uk

CLIENT
LBWF

PROJECT
Bulge Expansion at Yardley Primary School,
Hawkwood Crescent, London E4 7PH

TITLE
Existing Location Plan

SCALE DISCIPLINE PROJECT NUMBER
1:1250 Architect 116352

DRAWING NUMBER REV CODE
EVO-XX-00-D-A-010 P1

STATUS CODE	PURPOSE OF ISSUE	Drawn by	Approved by
S2	Planning Approval	DA	RT
		Checked by	
		RA	

Page intentionally left blank

RESPONSIBILITY IS NOT ACCEPTED FOR OTHERS SCALING DIRECTLY FROM THIS DRAWING. DO NOT SCALE FROM THIS DRAWING. USE WRITTEN DIMENSIONS ONLY.

0 5m 10m 20m
1:500

ORIGINAL SHEET SIZE A1

THIS DRAWING IS PRODUCED FOR USE IN THIS PROJECT ONLY AND MAY NOT BE USED FOR ANY OTHER PURPOSE. NPS PROPERTY CONSULTANTS LTD ACCEPT NO LIABILITY FOR THE USE OF THIS DRAWING OTHER THAN THE PURPOSE FOR WHICH IT WAS INTENDED IN CONNECTION WITH THIS PROJECT AS RECORDED IN THE 'PURPOSE FOR ISSUE' AND 'FILE STATUS CODE'. THIS DRAWING MAY NOT BE REPRODUCED IN ANY FORM WITHOUT PRIOR WRITTEN AGREEMENT.

© CROWN COPYRIGHT AND DATABASE RIGHTS 2019 ORDNANCE SURVEY LICENCE NUMBER: 100019340.

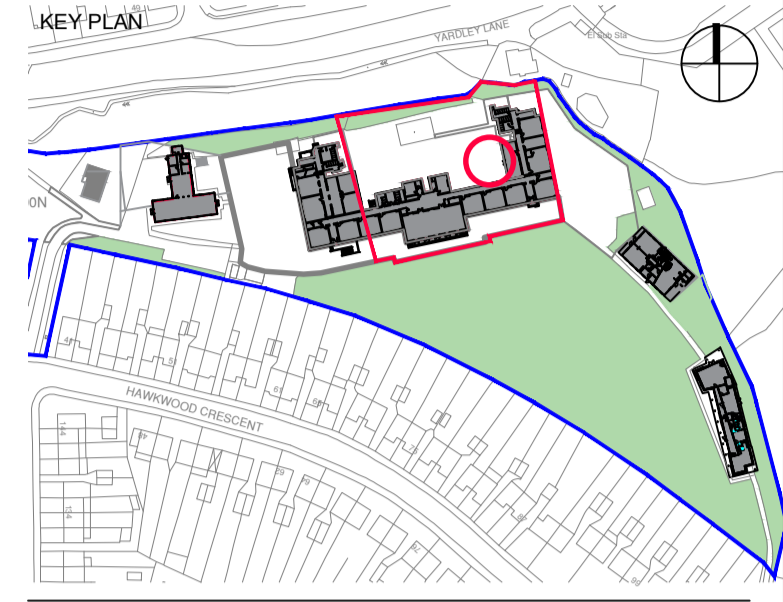

Notes:

Key
Site Area 3,888m2 █

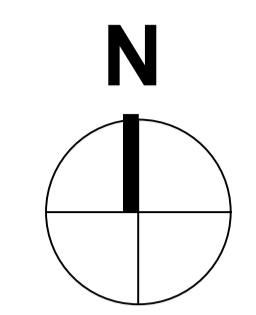
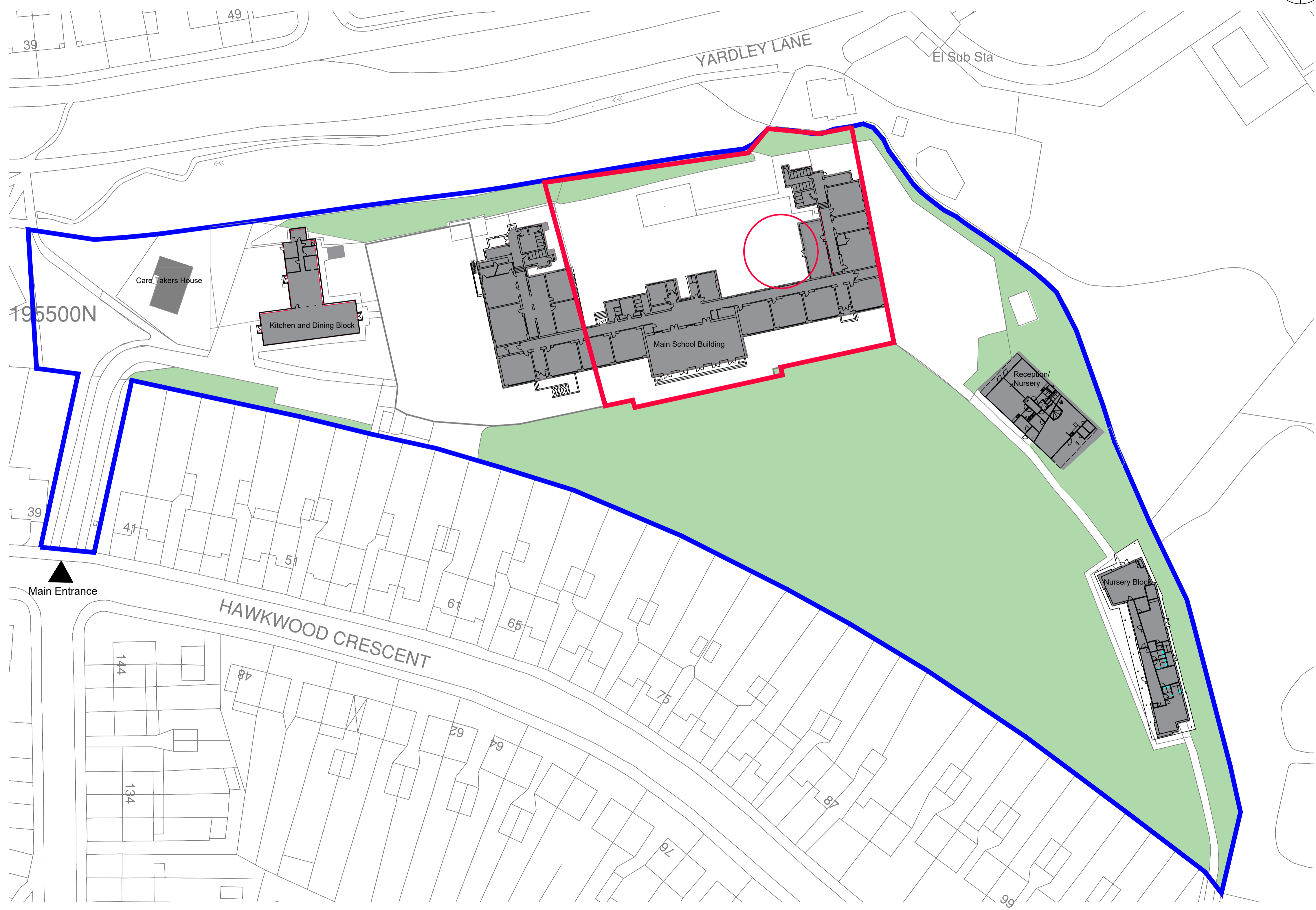

Page 5

REV	DATE	CHECKED	DATE	APPROVED	DATE
P1	28.01.24	RA	02.02.24	RT	02.02.24



Evolve Norse
280 Filers Lane, Norwich, NR6 6EQ
Tel: 01603 694100 web: www.norsegroup.co.uk

CLIENT
LBWF

PROJECT
Bulge Expansion at Yardley Primary School, Hawkwood Crescent, London E4 7PH

TITLE
Existing Site Plan

SCALE 1:500 DISCIPLINE Architect PROJECT NUMBER 116352

DRAWING NUMBER **EVO-XX-00-D-A-011** REV CODE **P1**

STATUS CODE S2	PURPOSE OF ISSUE Planning Approval	Drawn by DA	Approved by
		Checked by RA	RT

Page intentionally left blank

RESPONSIBILITY IS NOT ACCEPTED FOR OTHERS SCALING DIRECTLY FROM THIS DRAWING. DO NOT SCALE FROM THIS DRAWING. USE WRITTEN DIMENSIONS ONLY.

0 5m 10m 20m
1:500

ORIGINAL SHEET SIZE **A1**

THIS DRAWING IS PRODUCED FOR USE IN THIS PROJECT ONLY AND MAY NOT BE USED FOR ANY OTHER PURPOSE. NPS PROPERTY CONSULTANTS LTD ACCEPT NO LIABILITY FOR THE USE OF THIS DRAWING OTHER THAN THE PURPOSE FOR WHICH IT WAS INTENDED IN CONNECTION WITH THIS PROJECT AS RECORDED IN THE 'PURPOSE FOR ISSUE' AND 'FILE STATUS CODE'. THIS DRAWING MAY NOT BE REPRODUCED IN ANY FORM WITHOUT PRIOR WRITTEN AGREEMENT.

© CROWN COPYRIGHT AND DATABASE RIGHTS 2019 ORDNANCE SURVEY
LICENCE NUMBER: 100019340.

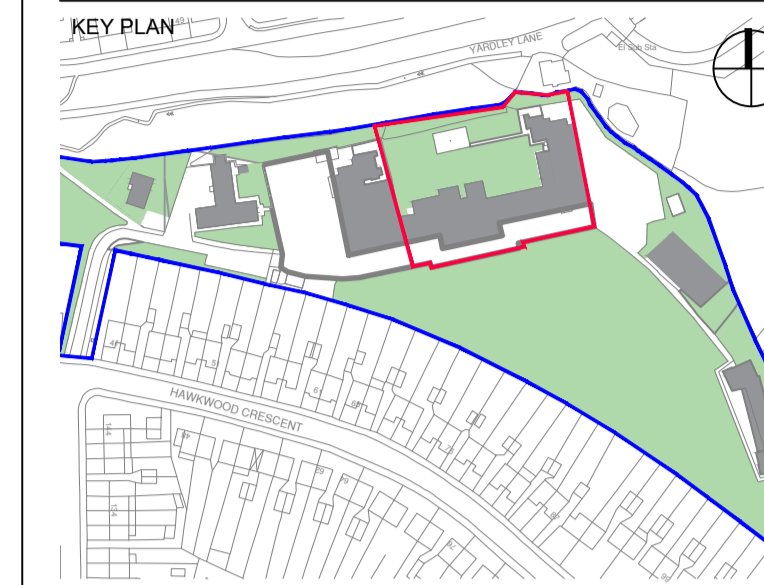

Notes:

Key

Site Area 3,888m2

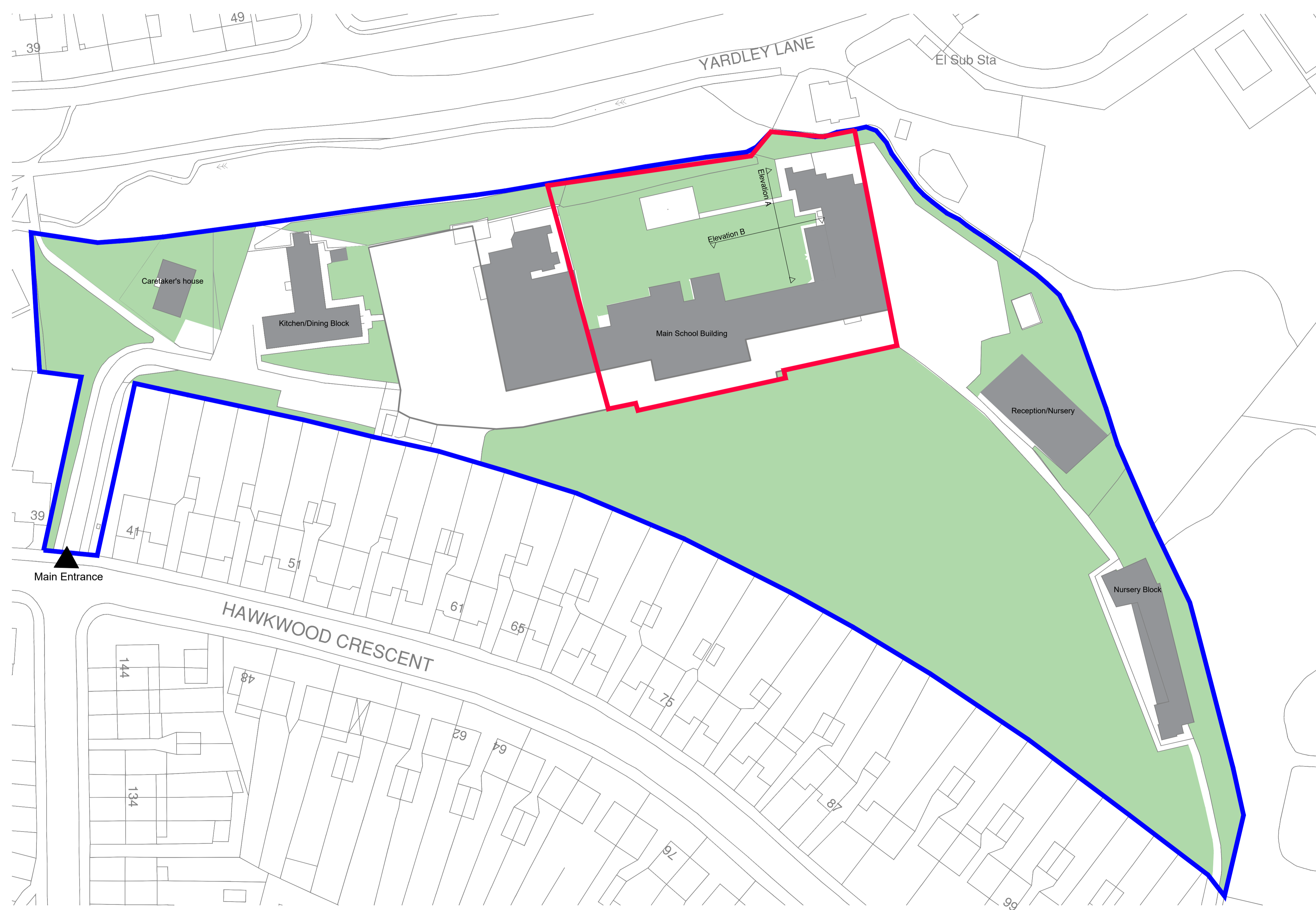
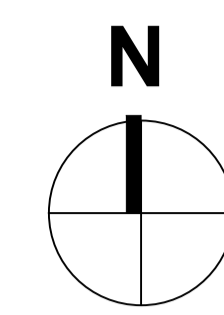

REV	DATE	CHECKED	DATE	APPROVED	DATE
P1	28.01.24	RA	02.02.24	RT	02.02.24



Evolve Norse
280 Filers Lane, Norwich, NR6 6EQ
Tel: 01603 894100 web: www.norsegroup.co.uk

CLIENT
LBWF

PROJECT
Bulge Expansion at Yardley Primary School, Hawkwood Crescent, London E4 7PH

TITLE
Existing Block Plan

SCALE 1:500 DISCIPLINE Architect PROJECT NUMBER 113807

DRAWING NUMBER **EVO-XX-00-D-A-012** REV CODE **P1**

STATUS CODE S2	PURPOSE OF ISSUE Planning Approval	Drawn by DA	Approved by
		Checked by RA	RT

Page intentionally left blank

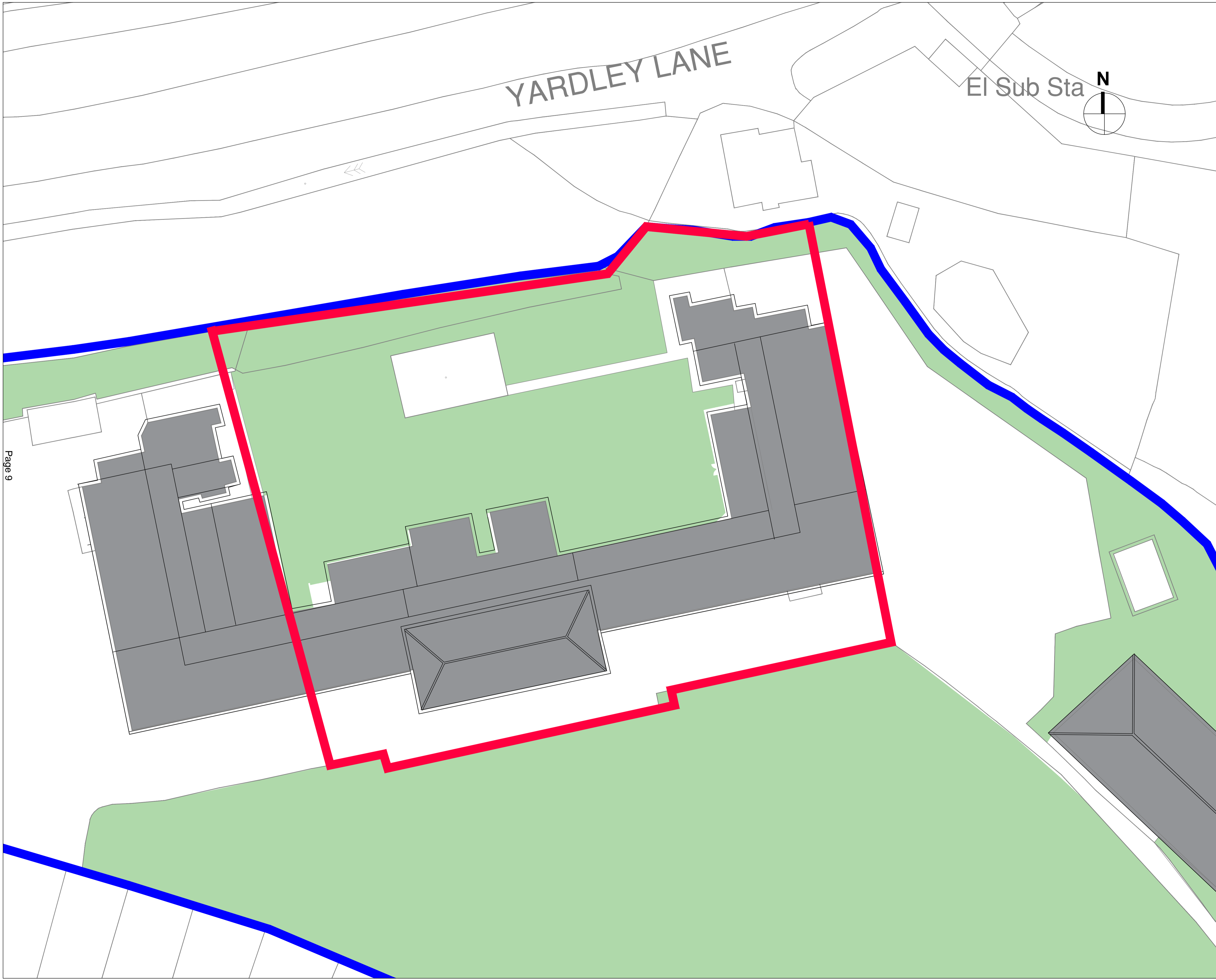

Page 9

RESPONSIBILITY IS NOT ACCEPTED FOR OTHERS SCALING DIRECTLY FROM THIS DRAWING. DO NOT SCALE FROM THIS DRAWING. USE WRITTEN DIMENSIONS ONLY.

0 5m 10m 20m
1:500

ORIGINAL SHEET SIZE A1

THIS DRAWING IS PRODUCED FOR USE IN THIS PROJECT ONLY AND MAY NOT BE USED FOR ANY OTHER PURPOSE. NPS PROPERTY CONSULTANTS LTD ACCEPTS NO LIABILITY FOR THE USE OF THIS DRAWING OTHER THAN THE PURPOSE FOR WHICH IT WAS INTENDED IN CONNECTION WITH THIS PROJECT AS RECORDED IN THE 'PURPOSE FOR ISSUE' AND 'FILE STATUS CODE'.

THIS DRAWING MAY NOT BE REPRODUCED IN ANY FORM WITHOUT PRIOR WRITTEN AGREEMENT.

© CROWN COPYRIGHT AND DATABASE RIGHTS 2019 ORDNANCE SURVEY
LICENCE NUMBER: 100019340.

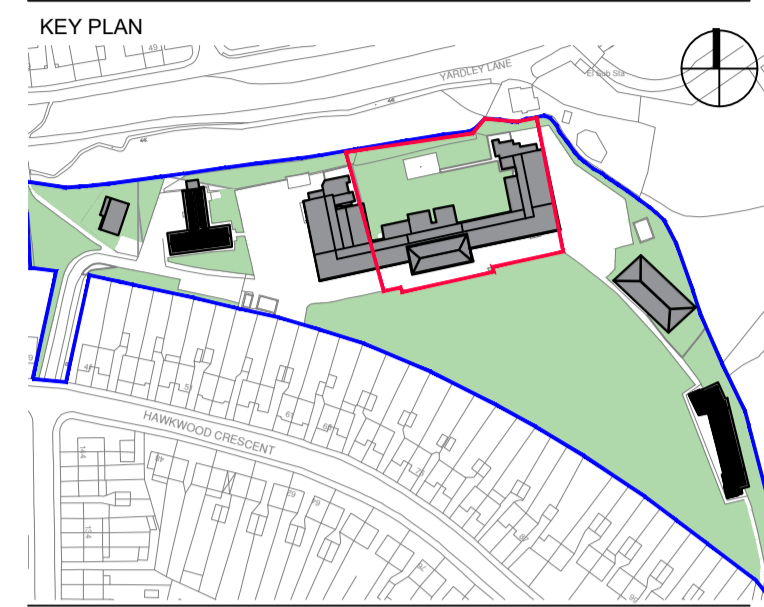

Notes:

FIRST ISSUE						
P1	DA	28.01.24	RA	02.02.24	RT	02.02.24
REV	DRAWN	DATE	CHECKED	DATE	APPROVED	DATE



Evolve Norse
280 Filers Lane, Norwich, NR6 6EQ
Tel: 01603 694100 web: www.norsegroup.co.uk

CLIENT
LBWF

PROJECT
Bulge Expansion at Yardley Primary School,
Hawwood Crescent, London E4 7PH

TITLE
Existing Roof Plan

SCALE 1:200 DISCIPLINE Architect PROJECT NUMBER 113807

DRAWING NUMBER EVO-XX-00-D-A-013 REV CODE P1

STATUS CODE S2	PURPOSE OF ISSUE Planning Approval	Drawn by DA	Approved by
		Checked by RA	RT

Page intentionally left blank

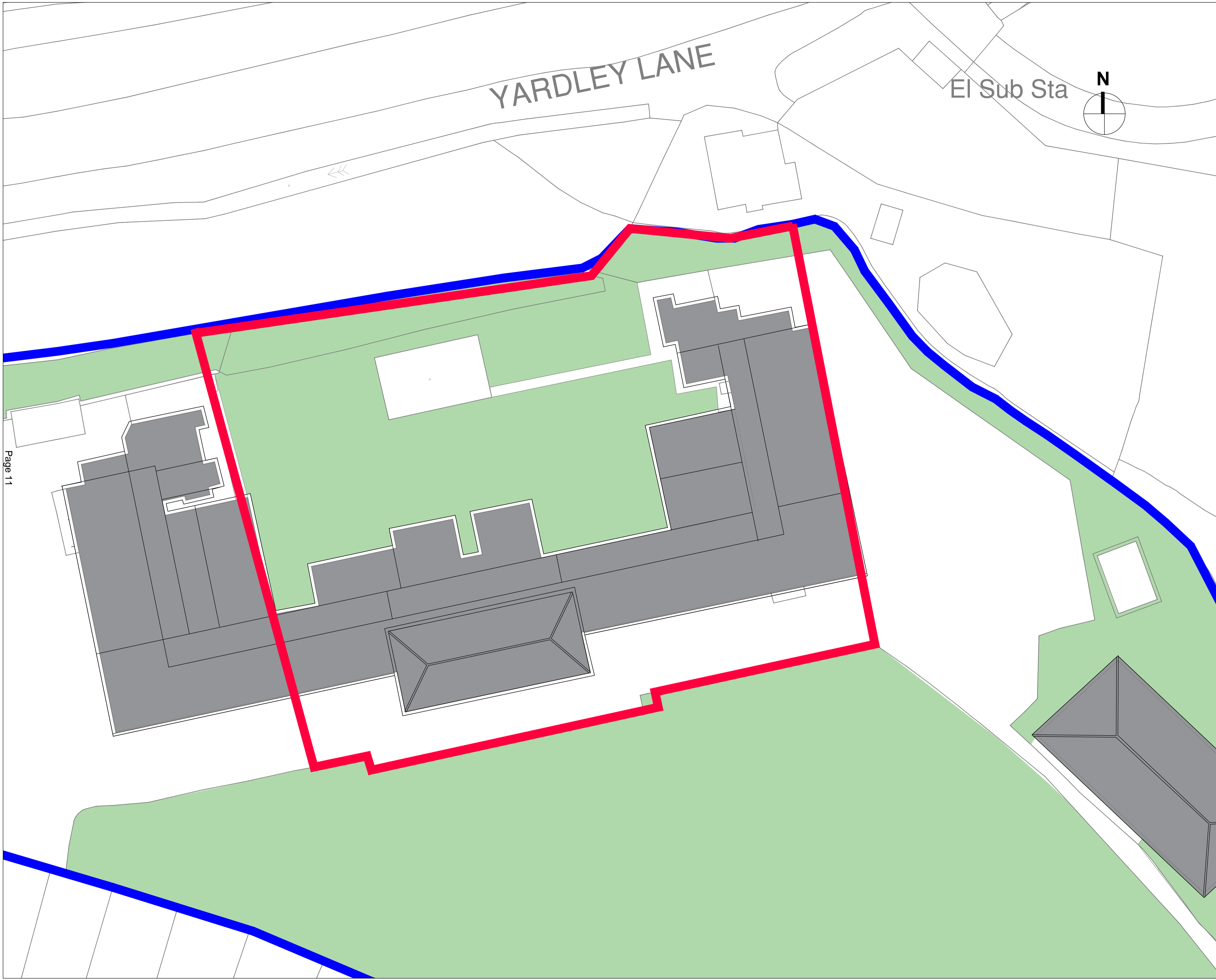

Page 11

RESPONSIBILITY IS NOT ACCEPTED FOR OTHERS SCALING DIRECTLY FROM THIS DRAWING. DO NOT SCALE FROM THIS DRAWING. USE WRITTEN DIMENSIONS ONLY.

0 5m 10m 20m
1:500

ORIGINAL SHEET SIZE A1

THIS DRAWING IS PRODUCED FOR USE IN THIS PROJECT ONLY AND MAY NOT BE USED FOR ANY OTHER PURPOSE. NPS PROPERTY CONSULTANTS LTD ACCEPT NO LIABILITY FOR THE USE OF THIS DRAWING OTHER THAN THE PURPOSE FOR WHICH IT WAS INTENDED IN CONNECTION WITH THIS PROJECT AS RECORDED IN THE 'PURPOSE FOR ISSUE' AND 'FILE STATUS CODE'.

THIS DRAWING MAY NOT BE REPRODUCED IN ANY FORM WITHOUT PRIOR WRITTEN AGREEMENT.

© CROWN COPYRIGHT AND DATABASE RIGHTS 2019 ORDNANCE SURVEY
LICENCE NUMBER: 100019340.

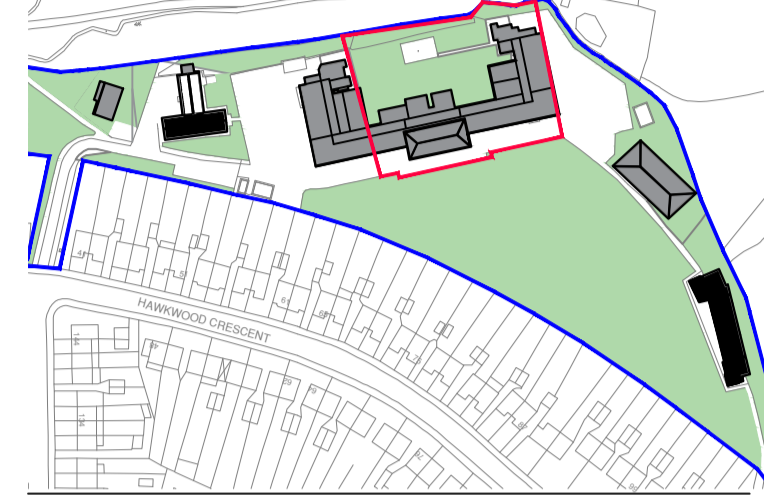

Notes:

FIRST ISSUE						
REV	DA	DATE	RA	DATE	RT	DATE
P1	DA	28.01.24	RA	02.02.24	RT	02.02.24
REV	DRAWN	DATE	CHECKED	DATE	APPROVED	DATE



Evolve Norse
280 Filers Lane, Norwich, NR6 6EQ
Tel: 01603 694100 web: www.norsegroup.co.uk

CLIENT
LBWF

PROJECT
Bulge Expansion at Yardley Primary School, Hawkwood Crescent, London E4 7PH

TITLE
Proposed Roof Plan

SCALE 1:200 DISCIPLINE Architect PROJECT NUMBER 113807

DRAWING NUMBER EVO-XX-00-D-A-033 REV CODE P1

S2	PURPOSE OF ISSUE Planning Approval	Drawn by DA	Approved by RT
		Checked by RA	

Page intentionally left blank

RESPONSIBILITY IS NOT ACCEPTED FOR OTHERS SCALING DIRECTLY FROM THIS DRAWING. DO NOT SCALE FROM THIS DRAWING. USE WRITTEN DIMENSIONS ONLY.

0 2m 5m 10m
1:200 ORIGINAL SHEET SIZE A1

THIS DRAWING IS PRODUCED FOR USE IN THIS PROJECT ONLY AND MAY NOT BE USED FOR ANY OTHER PURPOSE. NPS PROPERTY CONSULTANTS LTD ACCEPT NO LIABILITY FOR THE USE OF THIS DRAWING OTHER THAN THE PURPOSE FOR WHICH IT WAS INTENDED IN CONNECTION WITH THIS PROJECT AS RECORDED IN THE 'PURPOSE FOR ISSUE' AND 'FILE STATUS CODE'. THIS DRAWING MAY NOT BE REPRODUCED IN ANY FORM WITHOUT PRIOR WRITTEN AGREEMENT.

© CROWN COPYRIGHT AND DATABASE RIGHTS 2019 ORDNANCE SURVEY LICENCE NUMBER: 100019340.

KEY PLAN



Notes:

Key

Area for Bulge expansion

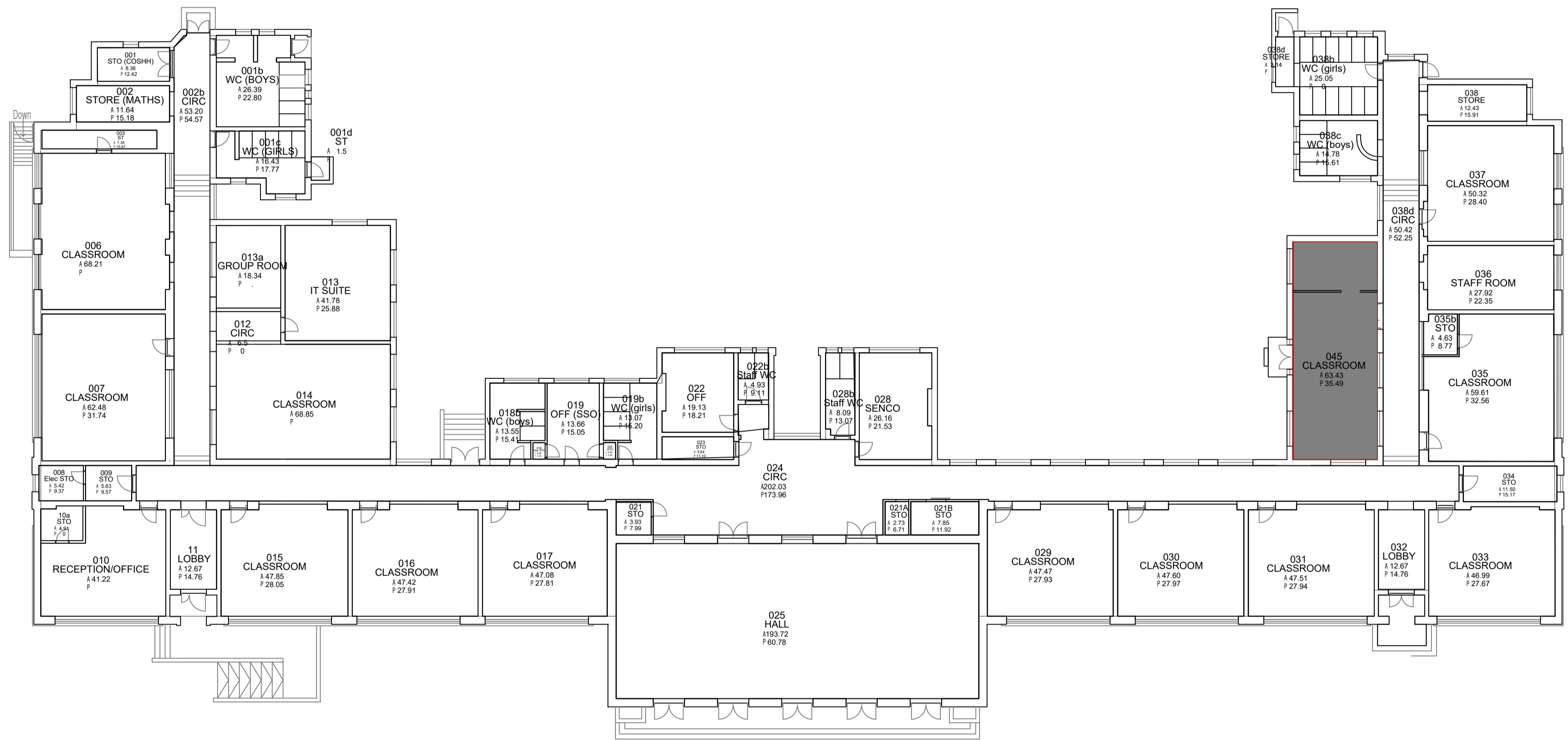
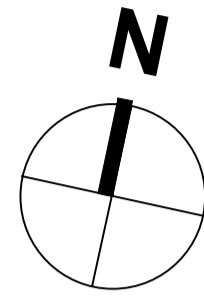

FIRST ISSUE						
REV	DA	DATE	CHECKED	DATE	APPROVED	DATE
P1	DA	28.01.24	RA	02.02.24	RT	02.02.24



Evolve Norse
280 Filers Lane, Norwich, NR6 6EQ
Tel: 01603 694100 web: www.norsegroup.co.uk

CLIENT

LBWF

PROJECT

Bulge Expansion at Yardley Primary School, Hawkwood Crescent, London E4 7PH

TITLE

Existing Ground Floor Plan

SCALE 1:200 DISCIPLINE Architect PROJECT NUMBER 116352

DRAWING NUMBER EVO-ZZ-00-D-A-020 REV CODE P1

STATUS CODE S2	PURPOSE OF ISSUE Planning Approval	Drawn by DA	Approved by
		Checked by RA	RT

Page intentionally left blank

RESPONSIBILITY IS NOT ACCEPTED FOR OTHERS SCALING DIRECTLY FROM THIS DRAWING. DO NOT SCALE FROM THIS DRAWING. USE WRITTEN DIMENSIONS ONLY.

0 0.5m 1m 2m
1:50

ORIGINAL SHEET SIZE A1

THIS DRAWING IS PRODUCED FOR USE IN THIS PROJECT ONLY AND MAY NOT BE USED FOR ANY OTHER PURPOSE. NPS PROPERTY CONSULTANTS LTD ACCEPTS NO LIABILITY FOR THE USE OF THIS DRAWING OTHER THAN THE PURPOSE FOR WHICH IT WAS INTENDED IN CONNECTION WITH THIS PROJECT AS RECORDED IN THE 'PURPOSE FOR ISSUE' AND 'FILE STATUS CODE'. THIS DRAWING MAY NOT BE REPRODUCED IN ANY FORM WITHOUT PRIOR WRITTEN AGREEMENT.

© CROWN COPYRIGHT AND DATABASE RIGHTS 2019 ORDNANCE SURVEY LICENCE NUMBER: 100019340.

KEY PLAN



Notes:

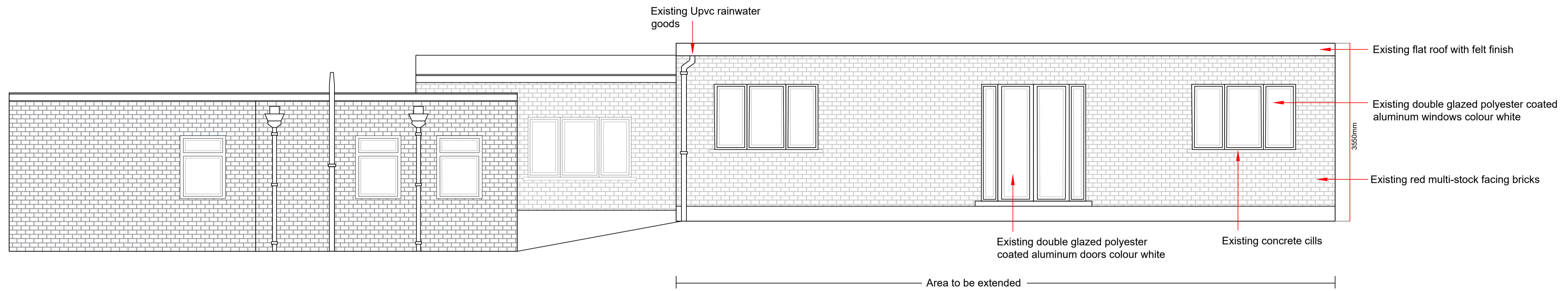

EXISTING REAR ELEVATION A

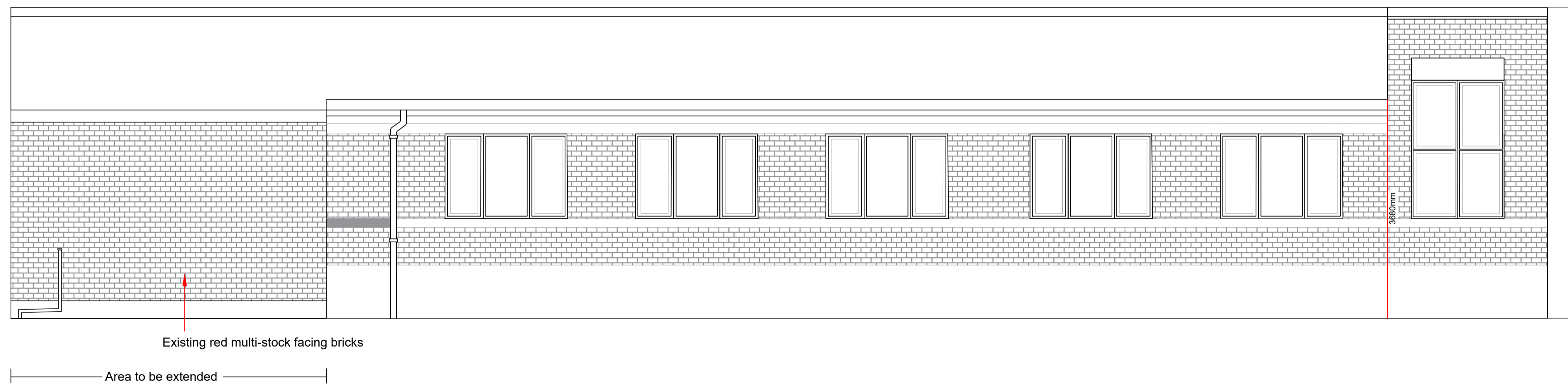

EXISTING REAR ELEVATION B

FIRST ISSUE						
REV	DATE	DATE	CHECKED	DATE	APPROVED	DATE
P1	DA	29.01.24	RA	02.02.24	RT	02.02.24

EVOLVE
A PARTNERSHIP BETWEEN
WALTHAM FOREST COUNCIL AND NORSE CONSULTING

Evolve Norse
280 Filers Lane, Norwich, NR6 6EQ
Tel: 01603 694100 web: www.norsegroup.co.uk

CLIENT
LBWF

PROJECT
Bulge Expansion at Yardley Primary School,
Hawkwood Crescent, London E4 7PH

TITLE
Existing Rear Elevations A & B

SCALE 1:50 DISCIPLINE Architect PROJECT NUMBER 116352

DRAWING NUMBER EVO-ZZ-00-D-A-021 REV CODE P1

STATUS CODE S2 PURPOSE OF ISSUE Planning Approval Drawn by DA Checked by RA Approved by RT

© COPYRIGHT NPS GROUP 2024

Page intentionally left blank

RESPONSIBILITY IS NOT ACCEPTED FOR OTHERS SCALING DIRECTLY FROM THIS DRAWING. DO NOT SCALE FROM THIS DRAWING. USE WRITTEN DIMENSIONS ONLY.

0 2m 5m 10m
1:200 ORIGINAL SHEET SIZE A1

THIS DRAWING IS PRODUCED FOR USE IN THIS PROJECT ONLY AND MAY NOT BE USED FOR ANY OTHER PURPOSE. NPS PROPERTY CONSULTANTS LTD ACCEPT NO LIABILITY FOR THE USE OF THIS DRAWING OTHER THAN THE PURPOSE FOR WHICH IT WAS INTENDED IN CONNECTION WITH THIS PROJECT AS RECORDED IN THE 'PURPOSE FOR ISSUE' AND 'FILE STATUS CODE'. THIS DRAWING MAY NOT BE REPRODUCED IN ANY FORM WITHOUT PRIOR WRITTEN AGREEMENT.

© CROWN COPYRIGHT AND DATABASE RIGHTS 2019 ORDNANCE SURVEY LICENCE NUMBER: 100019340.

KEY PLAN



Notes:

Key

Area for Bulge expansion

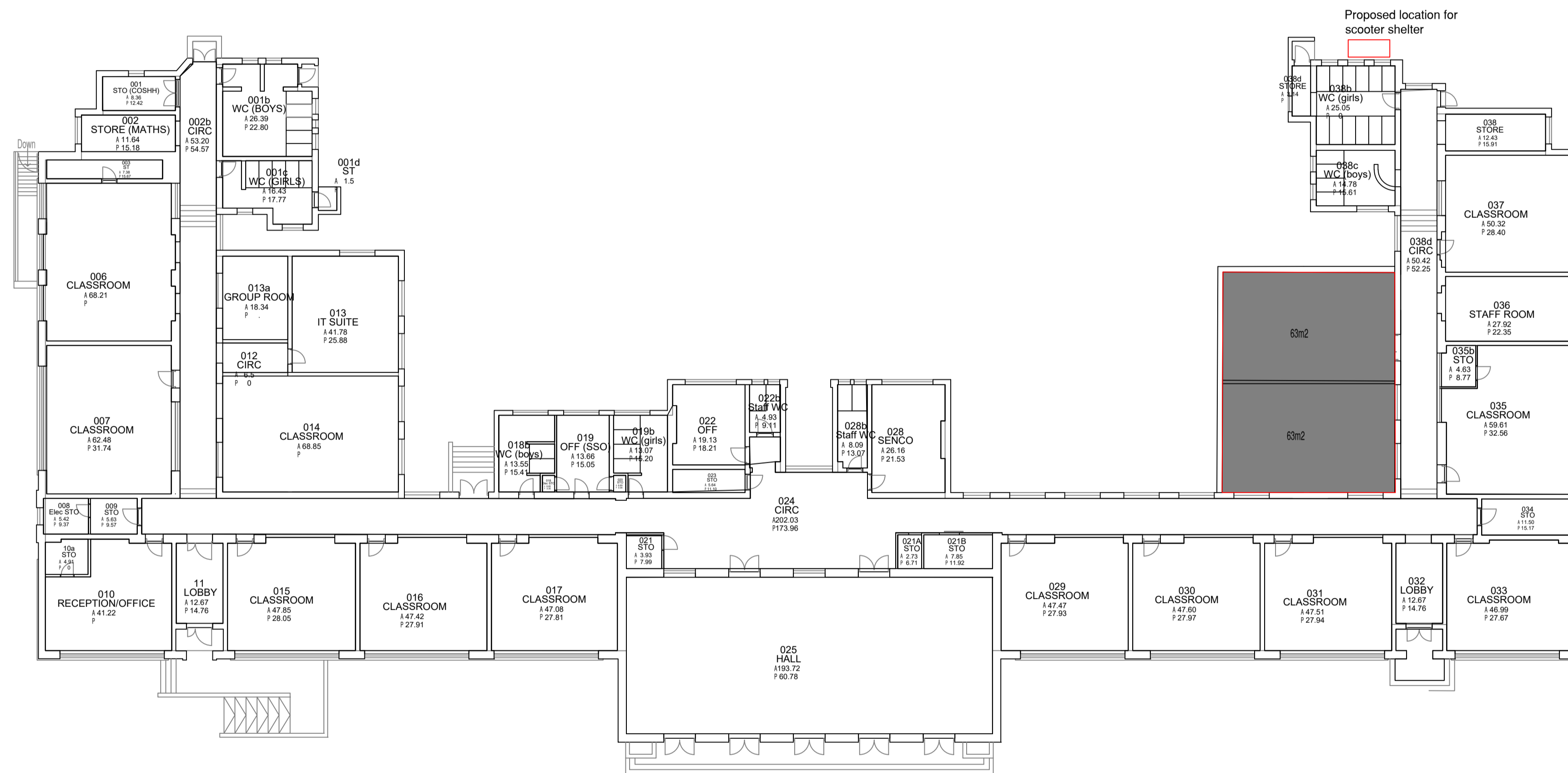
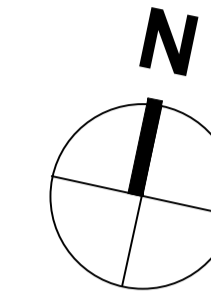

SECOND ISSUE
Add location of scooter shelter

P2	DA	06.06.24	RA	06.06.24	RT	06.06.24
----	----	----------	----	----------	----	----------

FIRST ISSUE

P1	DA	28.01.24	RA	02.02.24	RT	02.02.24
REV	DRAWN	DATE	CHECKED	DATE	APPROVED	DATE



CLIENT
LBWF

PROJECT
Bulge Expansion at Yardley Primary School,
Hawwood Crescent, London E4 7PH

TITLE
Proposed Ground Floor Plan

SCALE 1:200 DISCIPLINE Architect PROJECT NUMBER 116352

DRAWING NUMBER EVO-ZZ-00-D-A-030 REV CODE P2

STATUS CODE S2	PURPOSE OF ISSUE Planning Approval	Drawn by DA	Approved by
		Checked by RA	RT

Page intentionally left blank

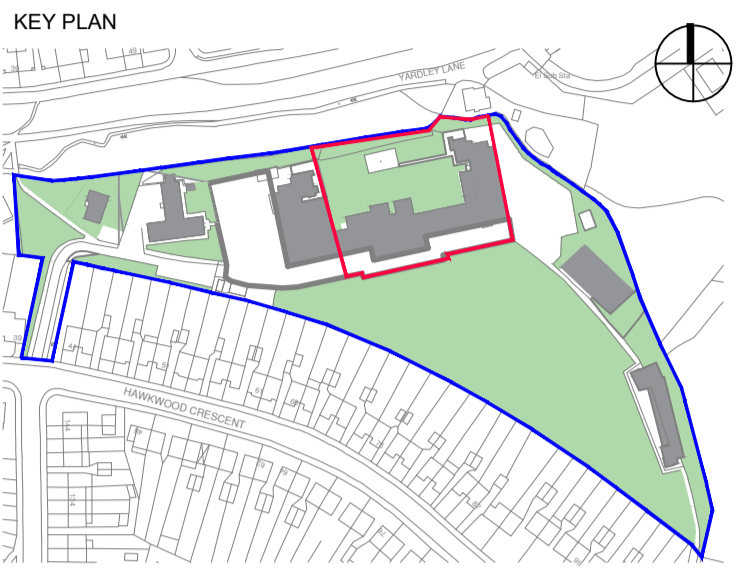

Notes:

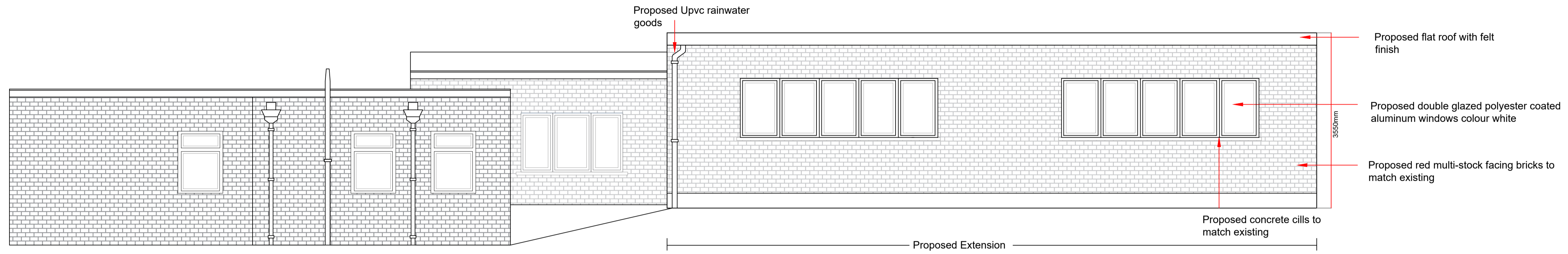

PROPOSED REAR ELEVATION A

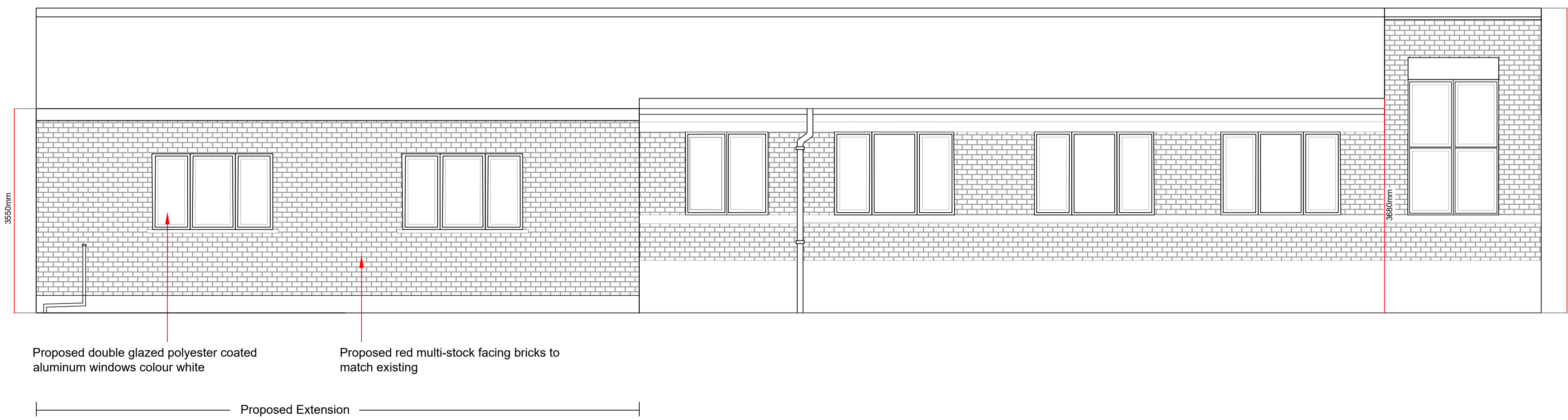

PROPOSED REAR ELEVATION B

SECOND ISSUE
Windows dimensions altered to suit structural frame

P2	DA	01.05.24	RA	01.05.24	RT	01.05.24
----	----	----------	----	----------	----	----------

FIRST ISSUE

P1	DA	29.01.24	RA	02.02.24	RT	02.02.24
----	----	----------	----	----------	----	----------

REV	DRAWN	DATE	CHECKED	DATE	APPROVED	DATE
-----	-------	------	---------	------	----------	------

EVOLVE

A PARTNERSHIP BETWEEN
WALTHAM FOREST COUNCIL AND NORSE CONSULTING

Evolve Norse
280 Filers Lane, Norwich, NR6 6EQ
Tel: 01603 694100 web: www.norsegroup.co.uk

CLIENT

LBWF

PROJECT

Bulge Expansion at Yardley Primary School,
Hawwood Crescent, London E4 7PH

TITLE

Proposed Rear Elevations A & B

SCALE	DISCIPLINE	PROJECT NUMBER
1:50	Architect	116352

DRAWING NUMBER	REV CODE
EVO-ZZ-00-D-A-031	P2

STATUS CODE	PURPOSE OF ISSUE	Drawn by	Approved by
S2	Planning Approval	DA	RT
		Checked by	
		RA	

Page intentionally left blank

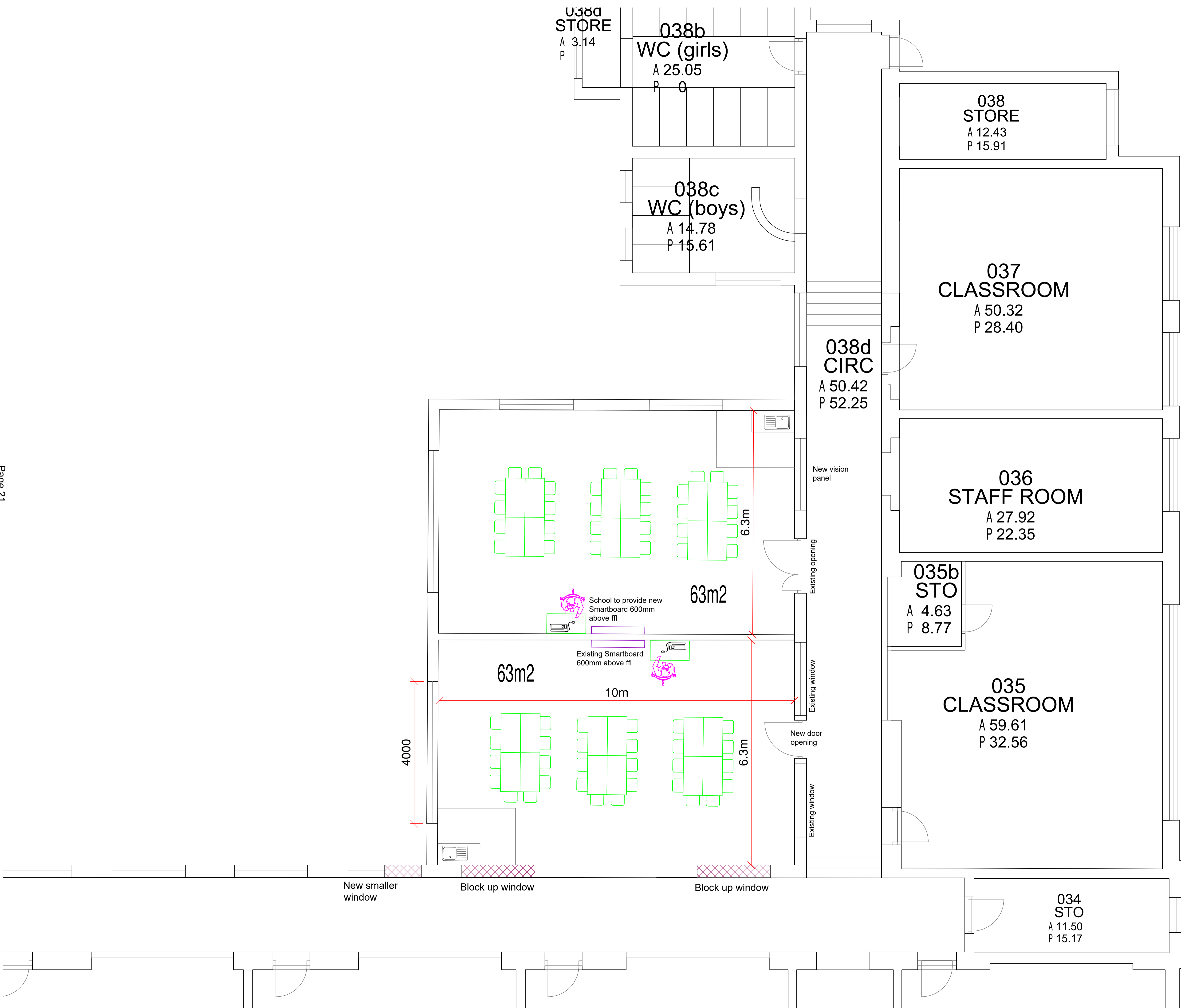

RESPONSIBILITY IS NOT ACCEPTED FOR OTHERS SCALING DIRECTLY FROM THIS DRAWING. DO NOT SCALE FROM THIS DRAWING. USE WRITTEN DIMENSIONS ONLY.

0 0.5m 1m 2m

ORIGINAL SHEET SIZE **A1**

1:50

THIS DRAWING IS PRODUCED FOR USE IN THIS PROJECT ONLY AND MAY NOT BE USED FOR ANY OTHER PURPOSE. NPS PROPERTY CONSULTANTS LTD ACCEPTS NO LIABILITY FOR THE USE OF THIS DRAWING OTHER THAN THE PURPOSE FOR WHICH IT WAS INTENDED IN CONNECTION WITH THIS PROJECT AS RECORDED IN THE 'PURPOSE FOR ISSUE' AND 'FILE STATUS CODE'.

THIS DRAWING MAY NOT BE REPRODUCED IN ANY FORM WITHOUT PRIOR WRITTEN AGREEMENT.

© CROWN COPYRIGHT AND DATABASE RIGHTS 2019 ORDNANCE SURVEY
LICENCE NUMBER: 100019340.

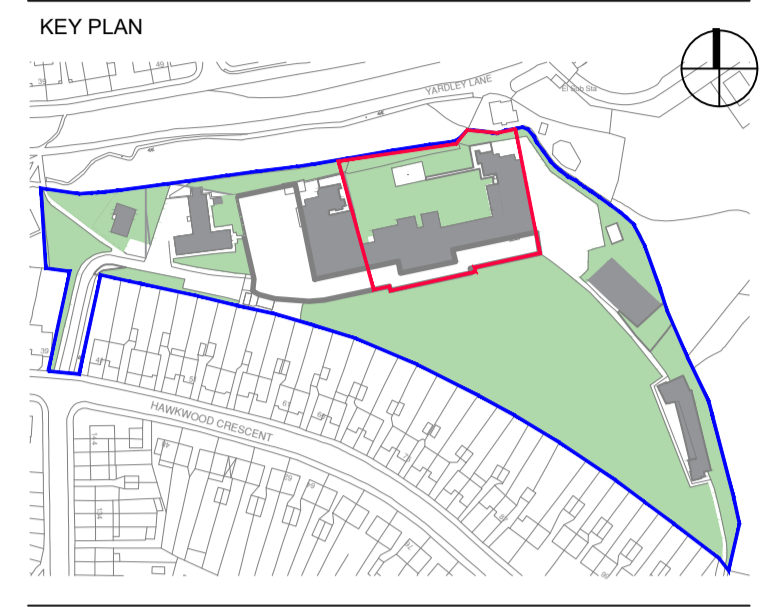

Notes:

SECOND ISSUE						
Alterations to windows						
P2	DA	01.05.24	RA	01.05.24	RT	01.05.24
FIRST ISSUE						
P1	DA	29.01.24	RA	02.02.24	RT	02.02.24
REV	DRAWN	DATE	CHECKED	DATE	APPROVED	DATE



CLIENT
LBWF

PROJECT
Bulge Expansion at Yardley Primary School, Hawkwood Crescent, London E4 7PH

TITLE
Proposed Extension Plan

SCALE 1:50	DISCIPLINE Architect	PROJECT NUMBER 116352
DRAWING NUMBER EVO-ZZ-00-D-A-032	REV CODE P2	
STATUS CODE S2	PURPOSE OF ISSUE Planning Approval	Drawn by DA Checked by RA Approved by RT

Page intentionally left blank

THIS DRAWING IS PRODUCED FOR USE IN THIS PROJECT ONLY AND MAY NOT BE USED FOR ANY OTHER PURPOSE. NPS PROPERTY CONSULTANTS LTD ACCEPT NO LIABILITY FOR THE USE OF THIS DRAWING OTHER THAN THE PURPOSE FOR WHICH IT WAS INTENDED IN CONNECTION WITH THIS PROJECT AS RECORDED IN THE 'PURPOSE FOR ISSUE' AND 'FILE STATUS CODE'.

THIS DRAWING MAY NOT BE REPRODUCED IN ANY FORM WITHOUT PRIOR WRITTEN AGREEMENT.

© CROWN COPYRIGHT AND DATABASE RIGHTS 2019 ORDNANCE SURVEY LICENCE NUMBER: 100019340.

KEY PLAN

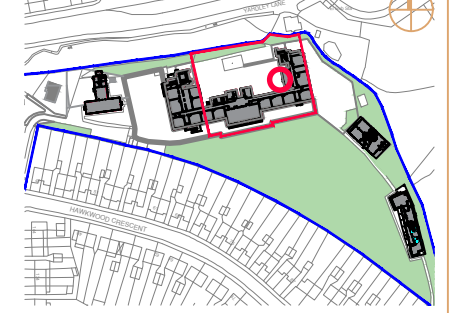

Notes:

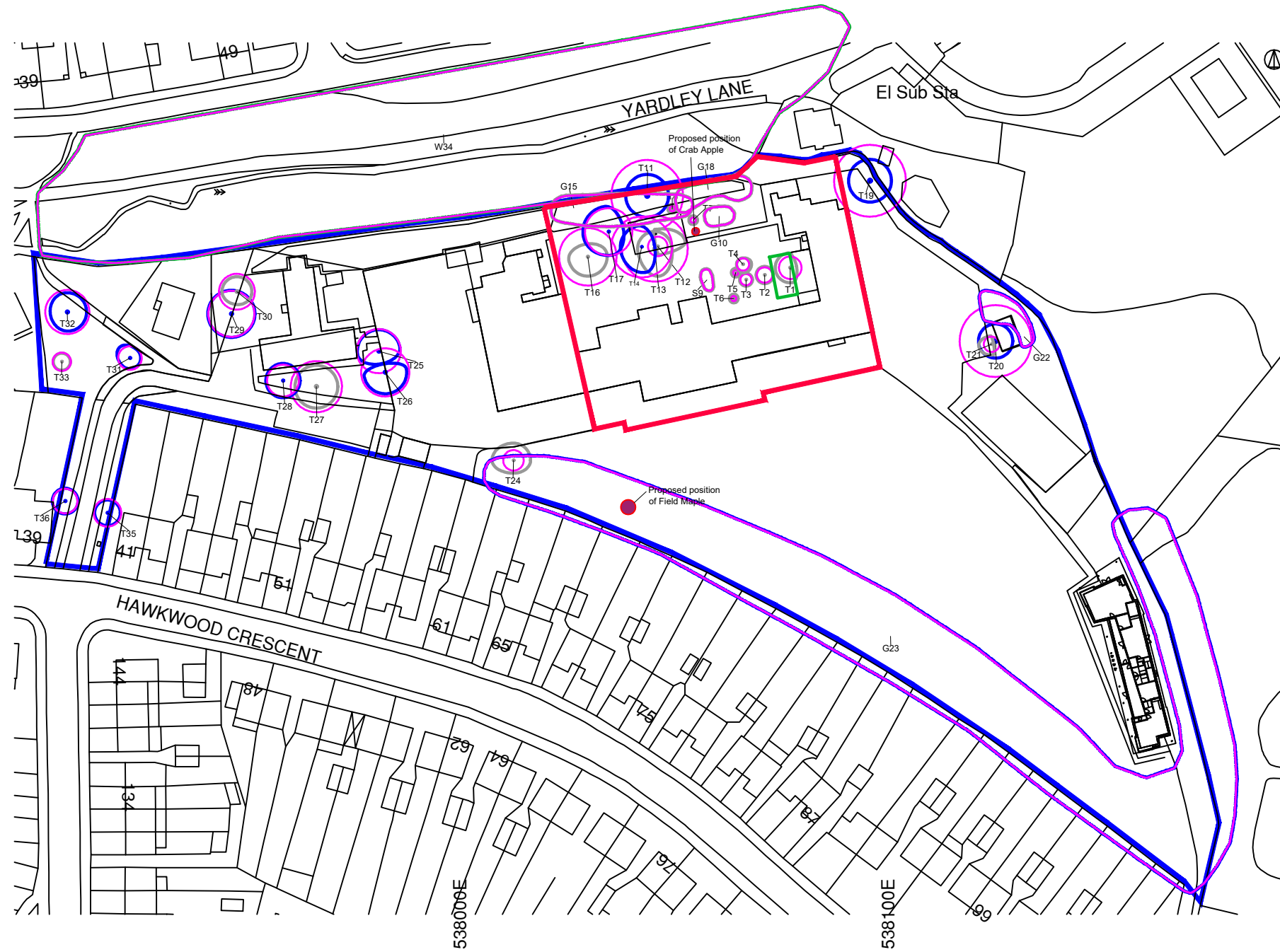

FIRST ISSUE						
REV	DRAWN	DATE	CHECKED	DATE	APPROVED	DATE
P0						



Evolve Norse
280 Filers Lane, Norwich, NR6 6EQ
Tel: 01603 894100 web: www.norsegroup.co.uk

CLIENT
London Borough of Waltham Forest

PROJECT
Yardley Primary School, E4 7PH
Classroom Conversion & Extension

TITLE
Site Plan indicating proposed location of
2no mitigation trees

SCALE DISCIPLINE PROJECT NUMBER
1:1250 Architect 116352

DRAWING NUMBER REV CODE
EVO-ZZ-XX-D-A-101 P0

STATUS CODE	PURPOSE OF ISSUE	Drawn by	Approved by
		DA	RT
		RA	

Page intentionally left blank