

# DOWEN FARMER ARCHITECTS

Unit 601, Level 6,  
Peckham Levels,  
95A Rye Ln,  
London  
SE15 4ST

T: 020 8058 7997  
W: www.dowenfarmer.com

## Project

Forest Road

## Project address

817-823 Forest Road  
Walthamstow  
London  
E17 4JD

## Client

Manak Homes

## Sheet number

1109 -DFA- PL\_120

## Sheet name

Proposed Cycle Store

## Sheet scale

As indicated @ A1

## Date/time

23/08/2023 13:23:14

Rev	Description	Date	Issued	Checked
P01	Planning	24/08/23	ZI	SM

## Project status

# Planning

## GENERAL NOTES:

This drawing is not for construction and is for information purposes only. Contractor to provide detailed design and construction information. This drawing is to be read in conjunction with all relevant architects' and engineers' drawings and specifications. Drawings to be read in line with the approved inspectors plan check and all dimensions to be checked on site with any discrepancies reported to the architect.

OS information no accurate and not to be used for measurements.

Down Farmer Architects Ltd is incorporated in England & Wales. Company registration number 10861309.

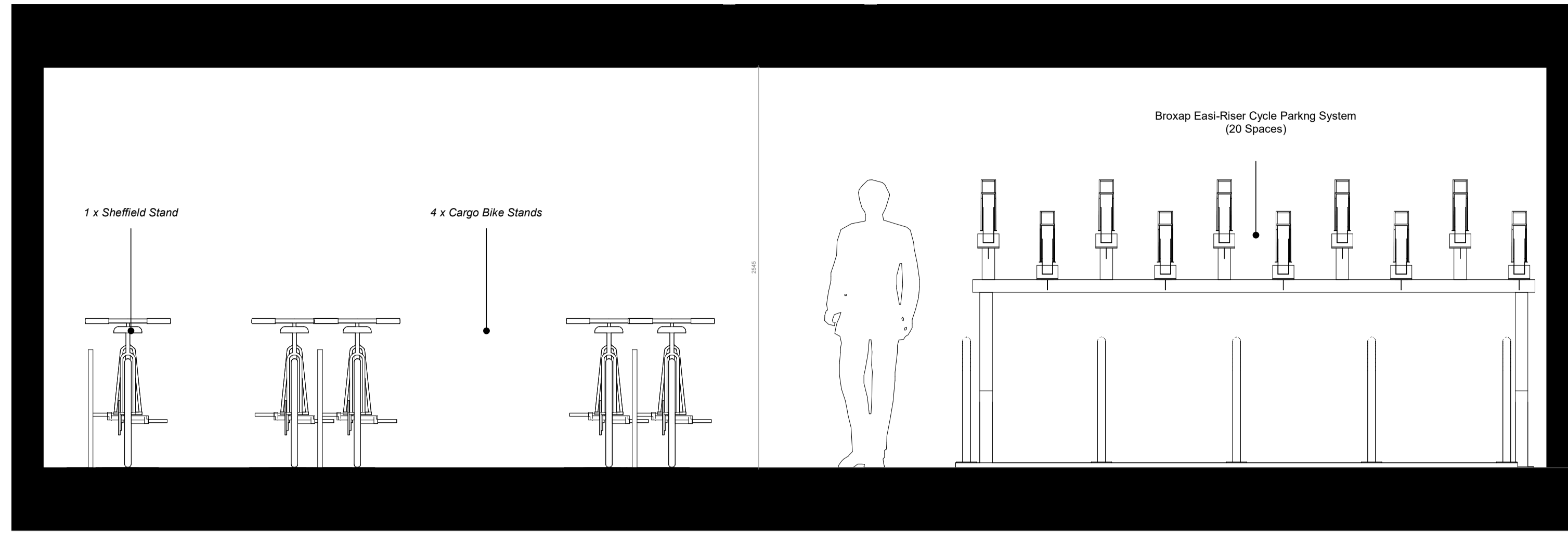

**1 Proposed Cycle Store Section A-A**  
1 : 25

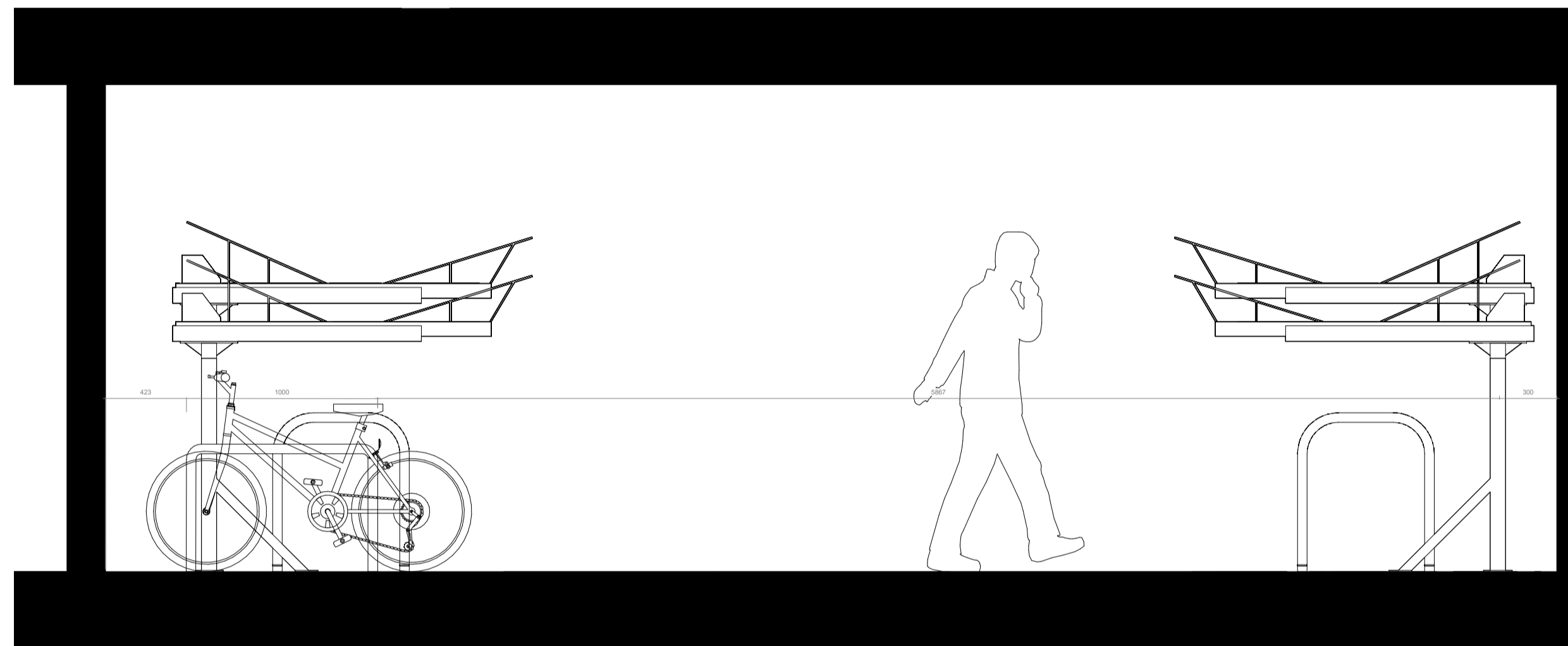

**2 Proposed Cycle Store Section B-B**  
1 : 25

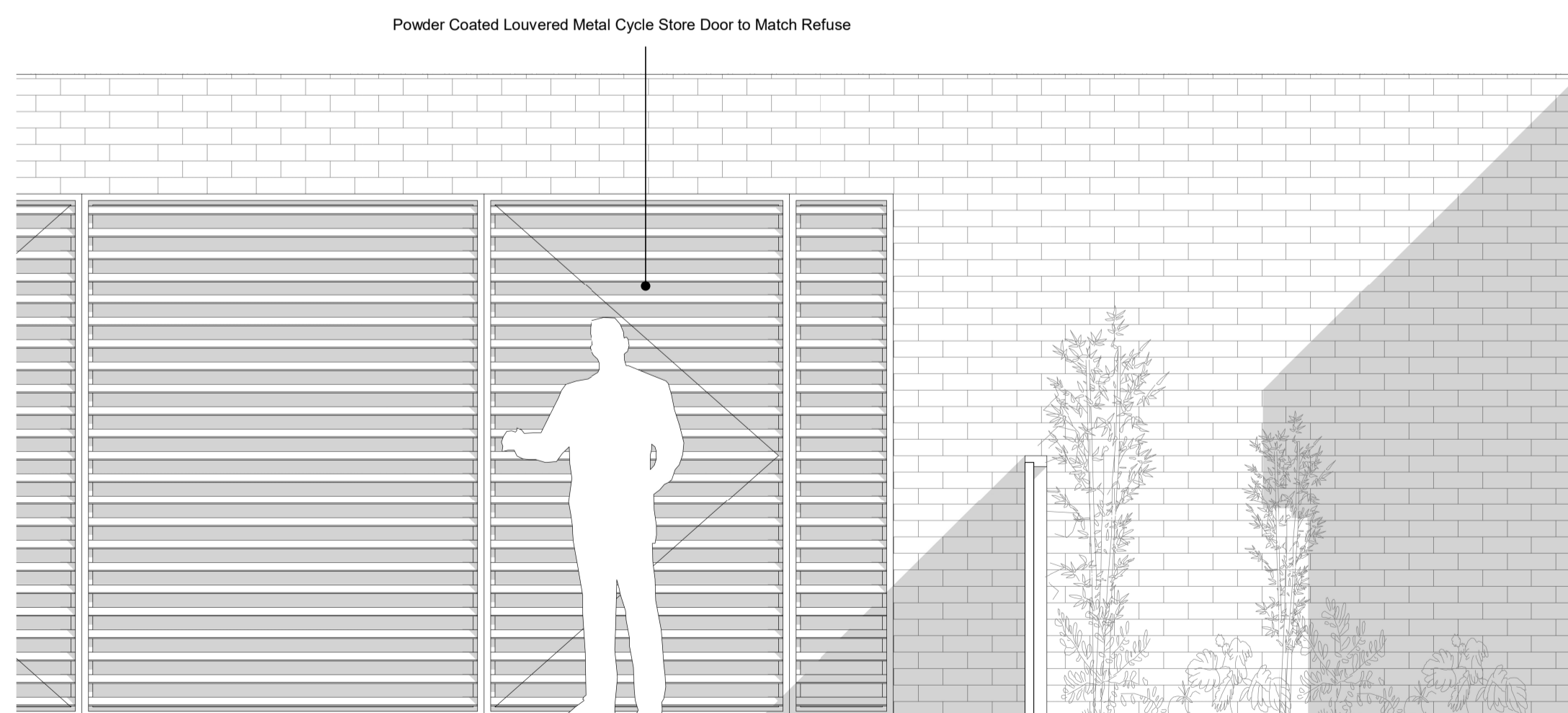

**3 Proposed Cycle Store Elevation**  
1 : 25

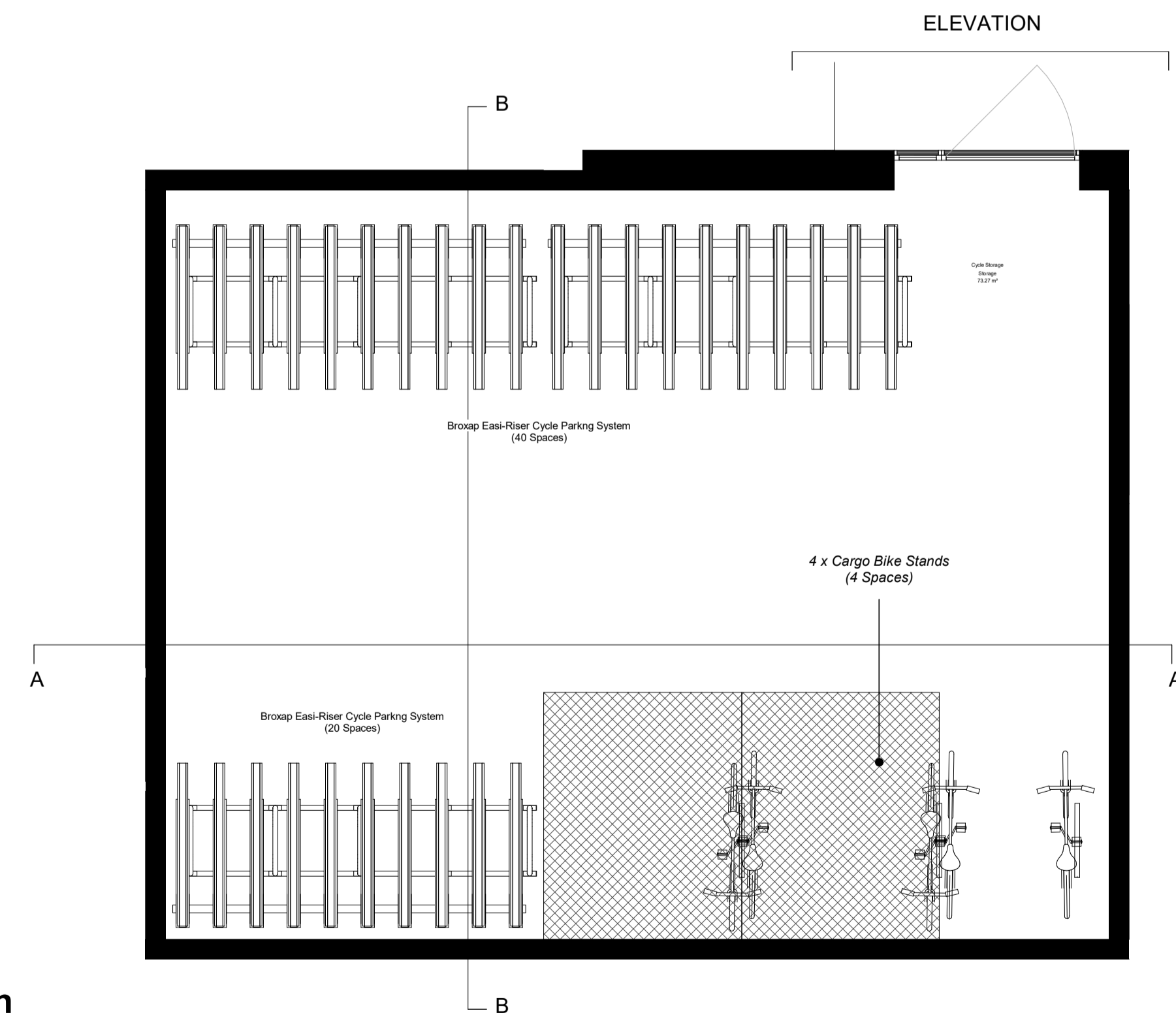

**4 LG Proposed Cycle Store Plan**  
1 : 50

Scale Bar: 1:50 @ A1 (Metres)



Scale Bar: 1:25 @ A1 (Metres)

