

This drawing is submitted as part of a planning, listed building or conservation area consent application and is not intended for any other purpose.  
 All plans, sections & elevations are based on measured readings and any scaled dimension should not be relied upon to give an accurate measurement.

Client Initials	Date	Signature

Signing this document indicates the client is aware and approves of the layout, dimensions and specification shown in the drawing. After the date of signing any change in the drawing at the client's request will incur an additional cost.

Rev	Date	Description
I01	27/07/22	Stage 0-1 Survey Drawings
P01	20/04/23	Stage 3 Planning submission
P02	08/08/23	Stage 3 Planning update
P03	21/11/23	Stage 3 Revised Planning submission

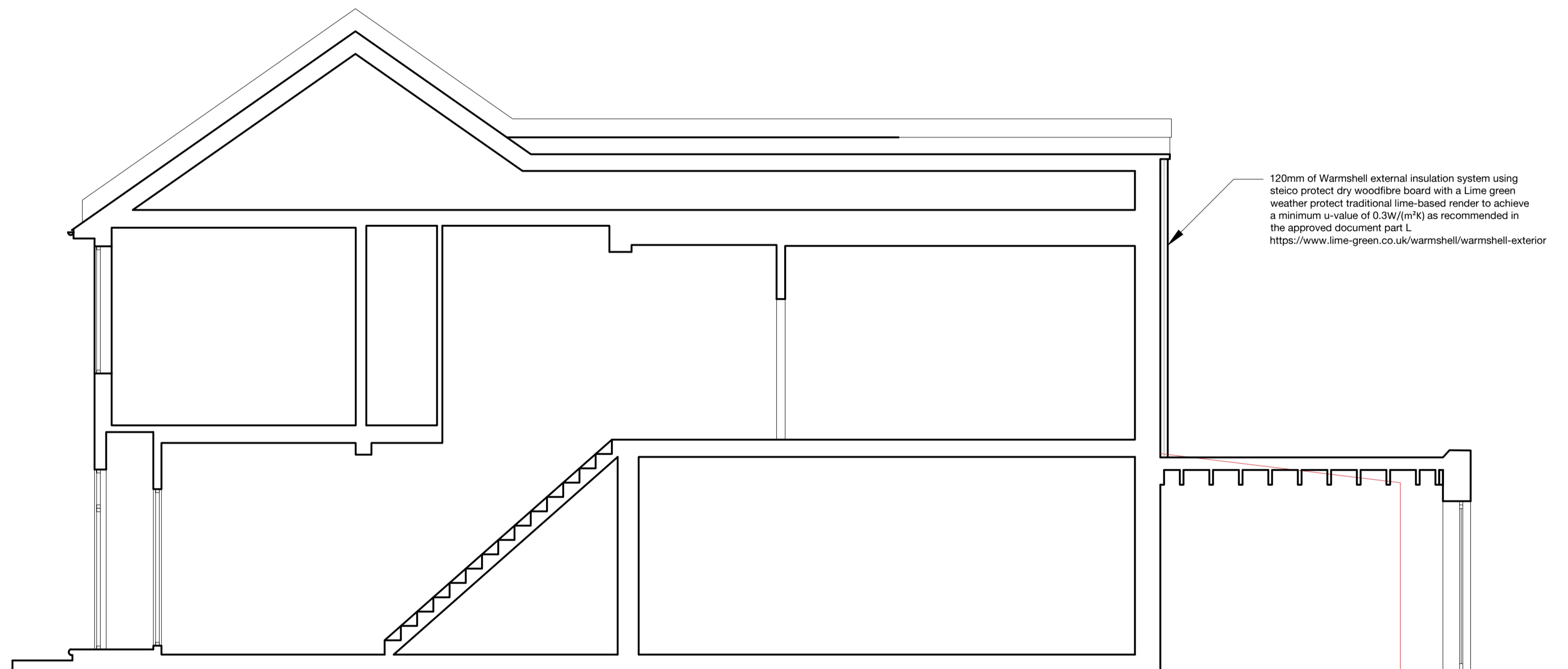

120mm of Warmshell external insulation system using steico protect dry woodfibre board with a Lime green weather protect traditional lime-based render to achieve a minimum u-value of 0.3W/(m<sup>2</sup>K) as recommended in the approved document part L. <https://www.lime-green.co.uk/warmshell/warmshell-exterior>

01 Section AA  
 1:50 @ A1

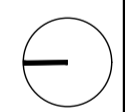
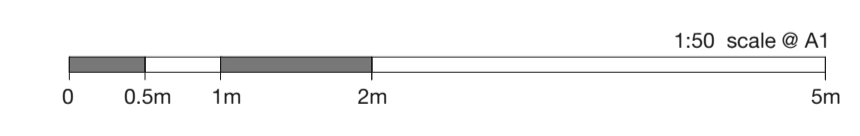

Mike Tuck Studio Ltd  
 Unit 222, 2A Ruskholt Rd  
 London E10 5NP  
 www.miketuck.co.uk  
 +44 (0) 208 556 9090  
 mail@miketuck.co.uk  
 © Mike Tuck Ltd

Client:  
**Mr & Mrs Valli**

Project:  
**7 Burghley Road**

DWG Title:  
**Proposed Section AA**

Drawn:	Checked:	Scale @A1:	Status:
GR	MT	1:50	Stage 3

Project:	Stage	ID	type	dwg no.	Rev:
118_BUR	1_P			2_01	P03