

This drawing is not to be scaled for anything other than planning purposes only. It is not to be used for building regulations or construction purposes. All dimensions are to be confirmed on site. Architect to be informed of any discrepancies before any action is taken. This drawing is copyright © Smith & Newton Architects Ltd.

ISSUED
 REV DATE BY- CK
 00 24.05.23 SLK DN Planning Issue

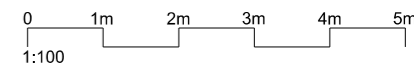

NOTES

DRAWING KEY
 [Red Box] Site Boundary

DRAWING KEY
 WALLS
 01. Red Brick
 02. Sand Cement Render
 03. White uPVC Fascia Board / Cladding

WINDOWS & DOORS
 10. Timber Door
 11. White uPVC Framed Window
 12. White Aluminium Garage Door

ROOFING
 20. Roofing Membrane (Unfinished)

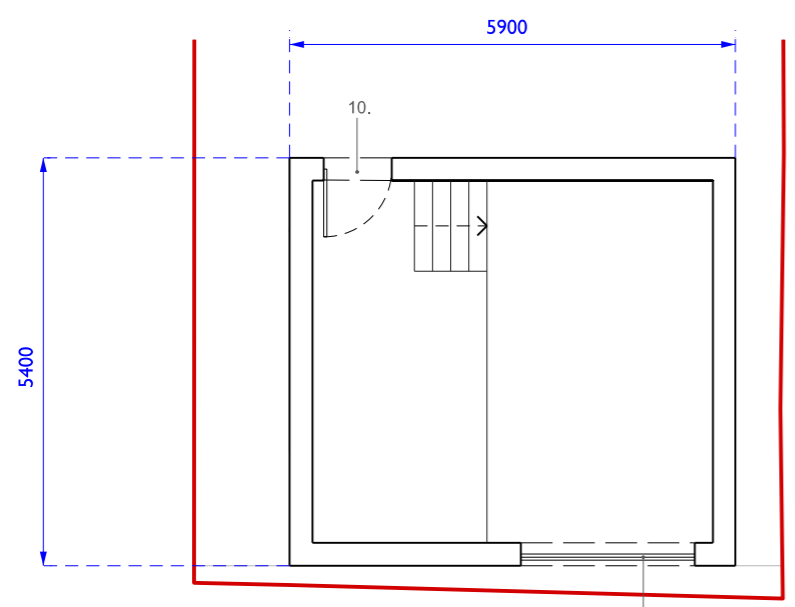

Floor Plan

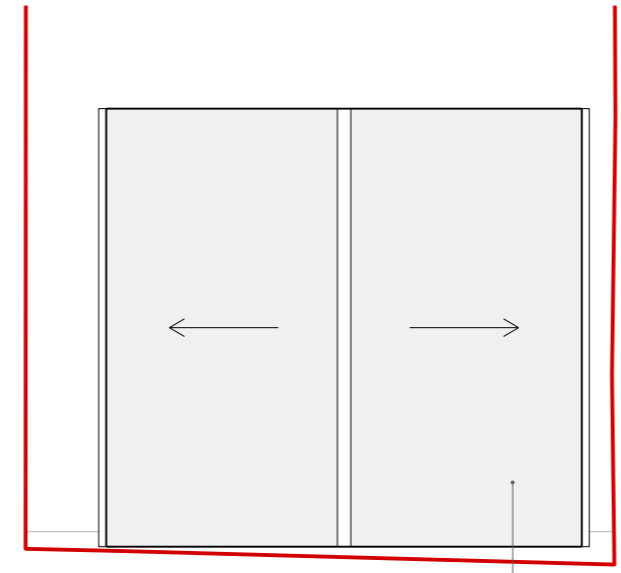

Roof Plan

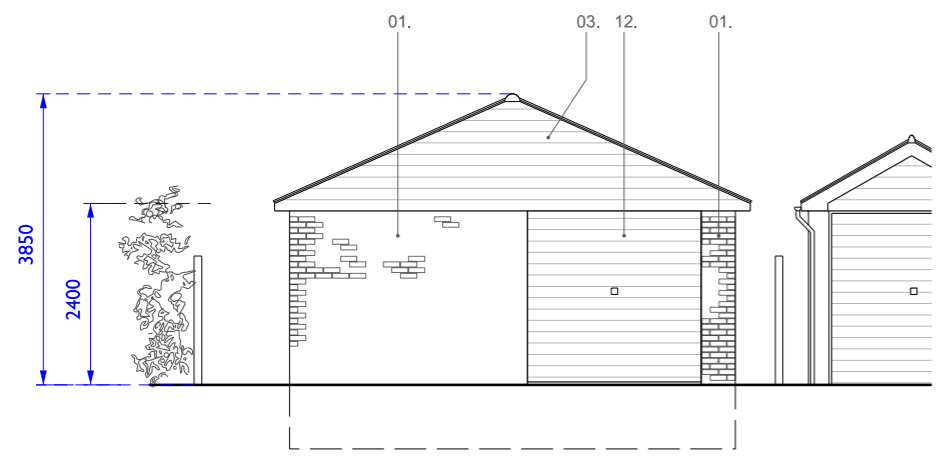

South Elevation (Rear)

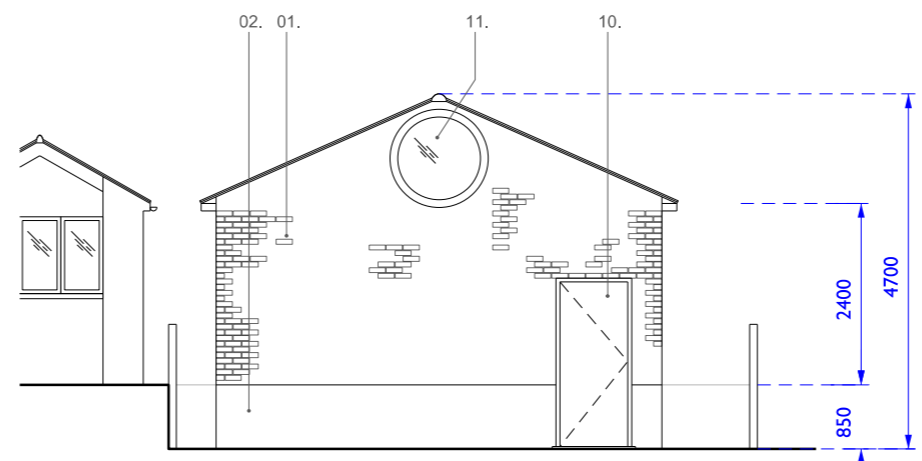

North Elevation (Front)

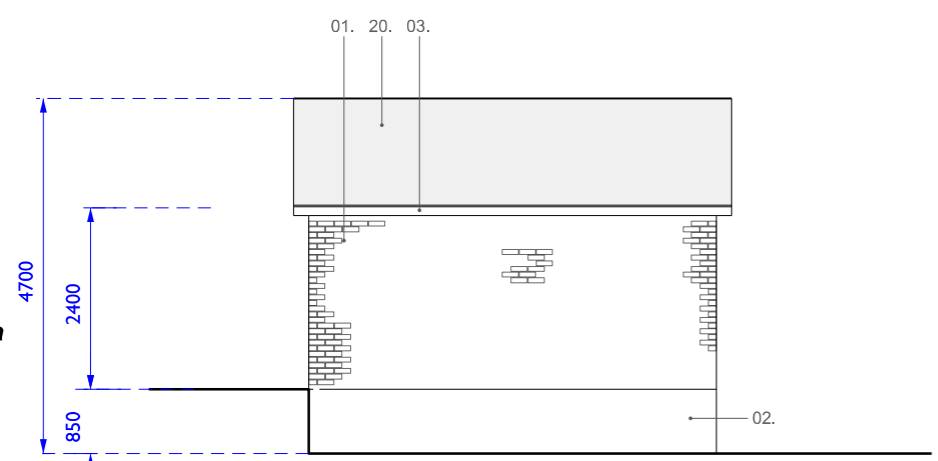

East Elevation (Side)

Arabia Close

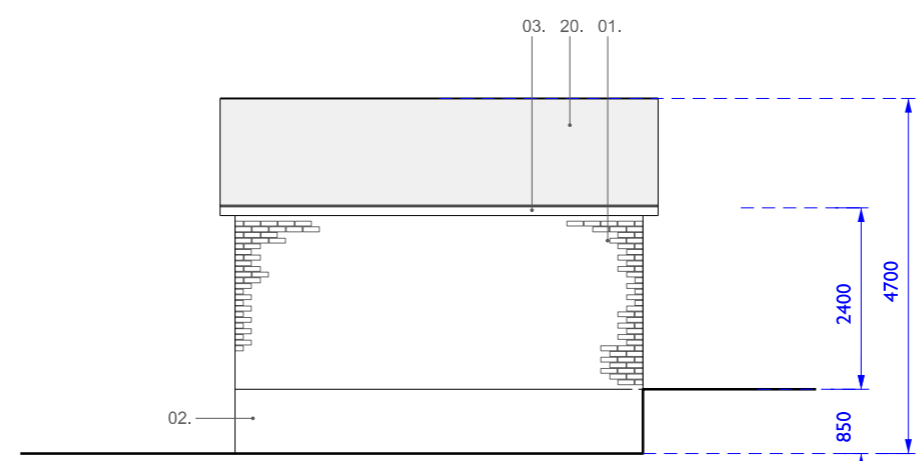

West Elevation (Side)

Arabia Close

SMITH & NEWTON ARCHITECTS
 RIBA CHARTERED PRACTICE
 A 9 Shepherd's Lane, Homerton, London E9 6JJ
 T +44 (0)20 8520 3867
 E info@smith-newton.com W www.smith-newton.com

Project: Mornington Road
 Site Address: 80b Mornington Road, Chingford, London, E4 7DT
 Drawing Title: Plans and Elevations Existing
 Status: Planning
 Scale(s) at A3: 1:100
 DRAWING: 0754-03-0200
 REVISION: 00