

THIS DRAWING IS PREPARED SOLELY FOR DESIGN AND PLANNING SUBMISSION PURPOSES. IT IS NOT INTENDED OR SUITABLE FOR EITHER BUILDING REGULATIONS OR CONSTRUCTION PURPOSES AND SHOULD NOT BE USED FOR SUCH.

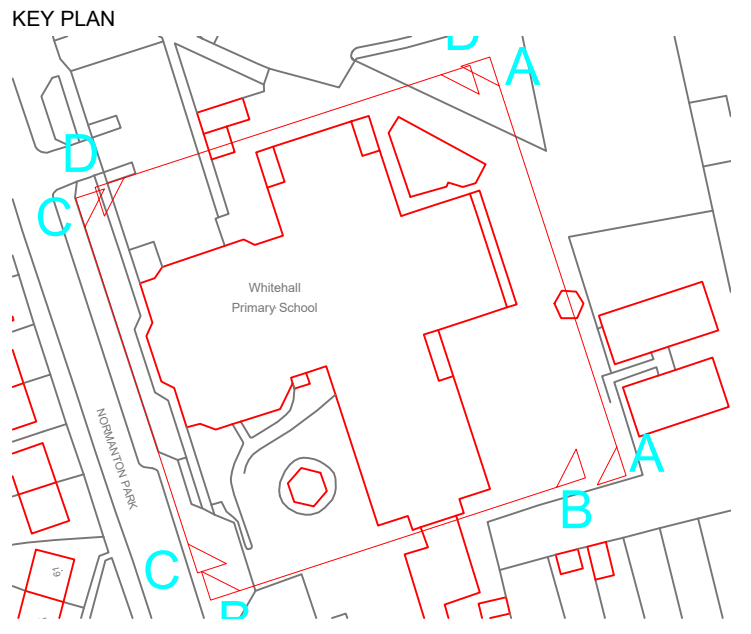
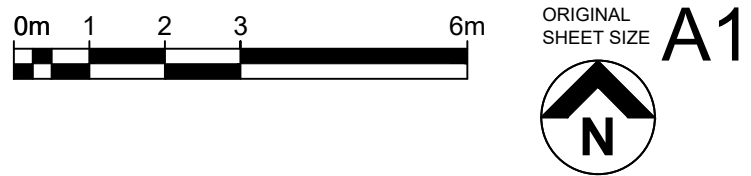

THIS DRAWING IS PRODUCED FOR USE IN THIS PROJECT ONLY AND MAY NOT BE USED FOR ANY OTHER PURPOSE. NPS PROPERTY CONSULTANTS LTD ACCEPT NO LIABILITY FOR THE USE OF THIS DRAWING OTHER THAN THE PURPOSE FOR WHICH IT WAS INTENDED IN CONNECTION WITH THIS PROJECT AS RECORDED IN THE 'PURPOSE FOR ISSUE' AND 'FILE STATUS CODE'.

THIS DRAWING MAY NOT BE REPRODUCED IN ANY FORM WITHOUT PRIOR WRITTEN AGREEMENT OF NPS PROPERTY CONSULTANTS LTD.

© CROWN COPYRIGHT AND DATABASE RIGHTS 2023 ORDNANCE SURVEY LICENCE NUMBER: 100019980

Notes:

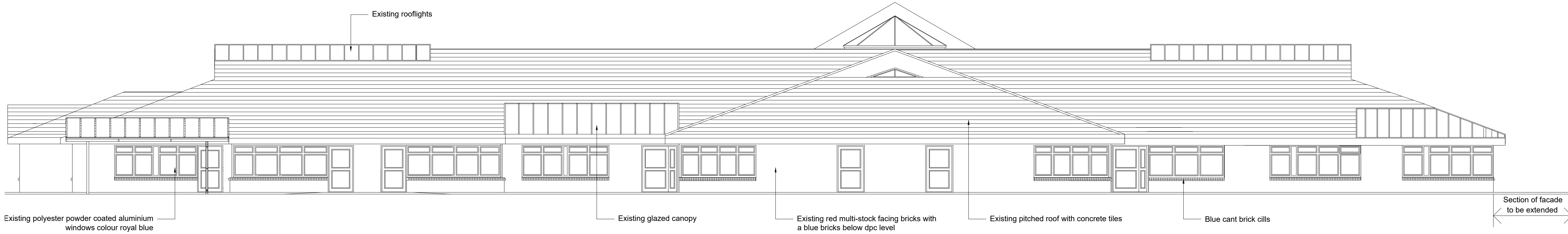

EXISTING ELEVATION A - A (North East)

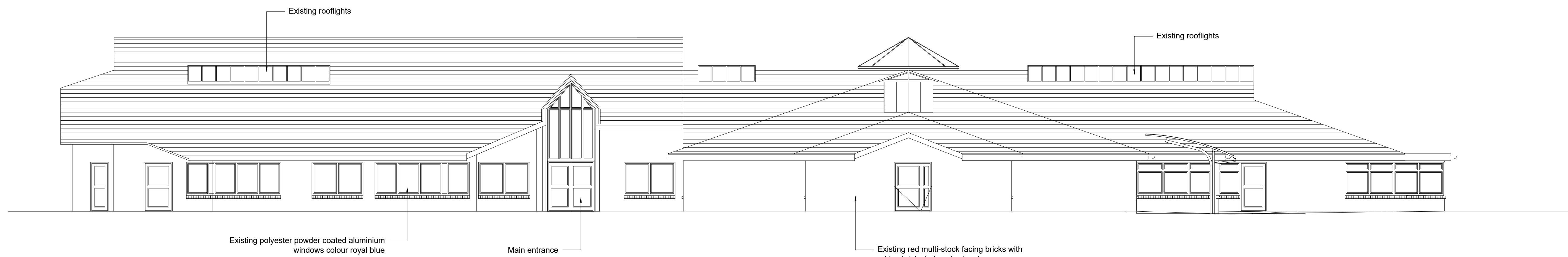

EXISTING ELEVATION B - B (South East)

For planning approval.

REV	DRAWN	DATE	CHECKED	DATE	APPROVED	DATE
P1	GD	08.02.2022	AD	11.02.2022	AD	11.02.2022



NPS London Ltd
3-4 Avocet House, Trinity Park, Trinity Way, Chingford, London, E4 6TD.
Tel: 020 8523 6262; Email: chingford@nps.co.uk; www.nps.co.uk

CLIENT
London Borough of Waltham Forest

PROJECT
Whitehall Primary School, Normaton Park Road, Chingford E4 6ES

TITLE
Existing Elevations North-East & South-East

SCALES 1:100 DISCIPLINE ARCHITECT PROJECT NUMBER 115382

DRAWING NUMBER NPS-ZZ-XX-DR-A-006 REV CODE P 1

STATUS CODE S2 PURPOSE OF ISSUE PLANNING APPROVAL DRAWN BY GD