

Blackhorse Lane Block A2 Goldsmith Yard Block A1 Eden Girls School

Blocks A1 and A2 North elevation

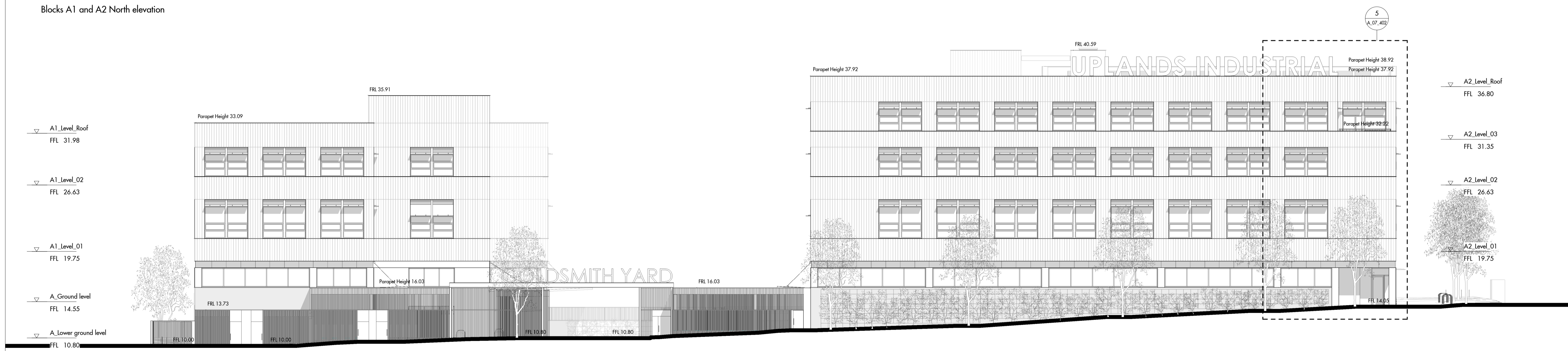

Eden Girls School Block A1 Goldsmith Yard entrance Block A2 Blackhorse Lane

Blocks A1 and A2 South elevation

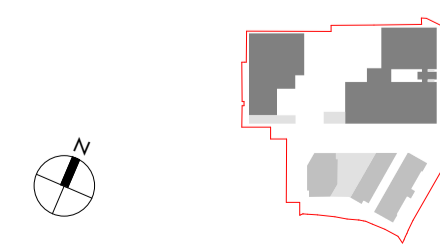
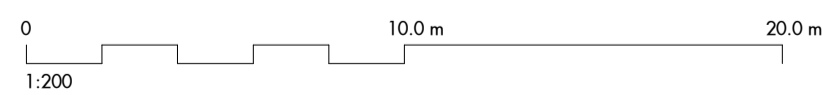

Figured dimensions are in millimetres unless noted otherwise. All dimensions and levels shall be verified on site before proceeding with works. Detailed site survey to be carried out to verify positions and level relationships with site features and Ordnance Survey. The Architect must be notified of any discrepancy. Boundaries are indicative only and are to be verified by others.
 Allies & Morrison LLP is not responsible for any errors caused by the transmission, translation, software or computer systems. Allies & Morrison LLP is not responsible for nor shall be liable for the consequences of any use made of the drawings or models other than that for which they were produced by Allies & Morrison LLP for the Client.
 All Intellectual Property Rights reserved.

REV	DATE	DESCRIPTION	CD
P1	13/07/22	PLANNING APPLICATION ISSUE	AS
P2	16/06/23	PLANNING APPLICATION ISSUE	DA

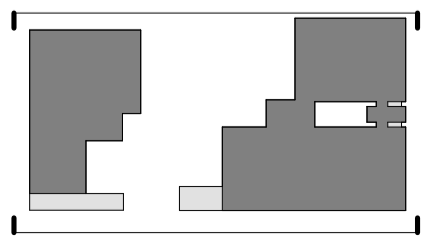

Allies and Morrison LLP
 85 Southwark Street
 London SE1 0HK
 telephone 020 7921 0100
 facsimile 020 7921 0101
 email studio@alliesandmorrison.com
 A&M JOB No: 19029

Uplands Business Park
 South and North Elevations
 DETAILED APPLICATION BLOCK A
 19029-AAM-A_07_201
 SCALE 1 : 200 @A1 1 : 400 @A3

FOR APPROVAL

P2
 Revision