

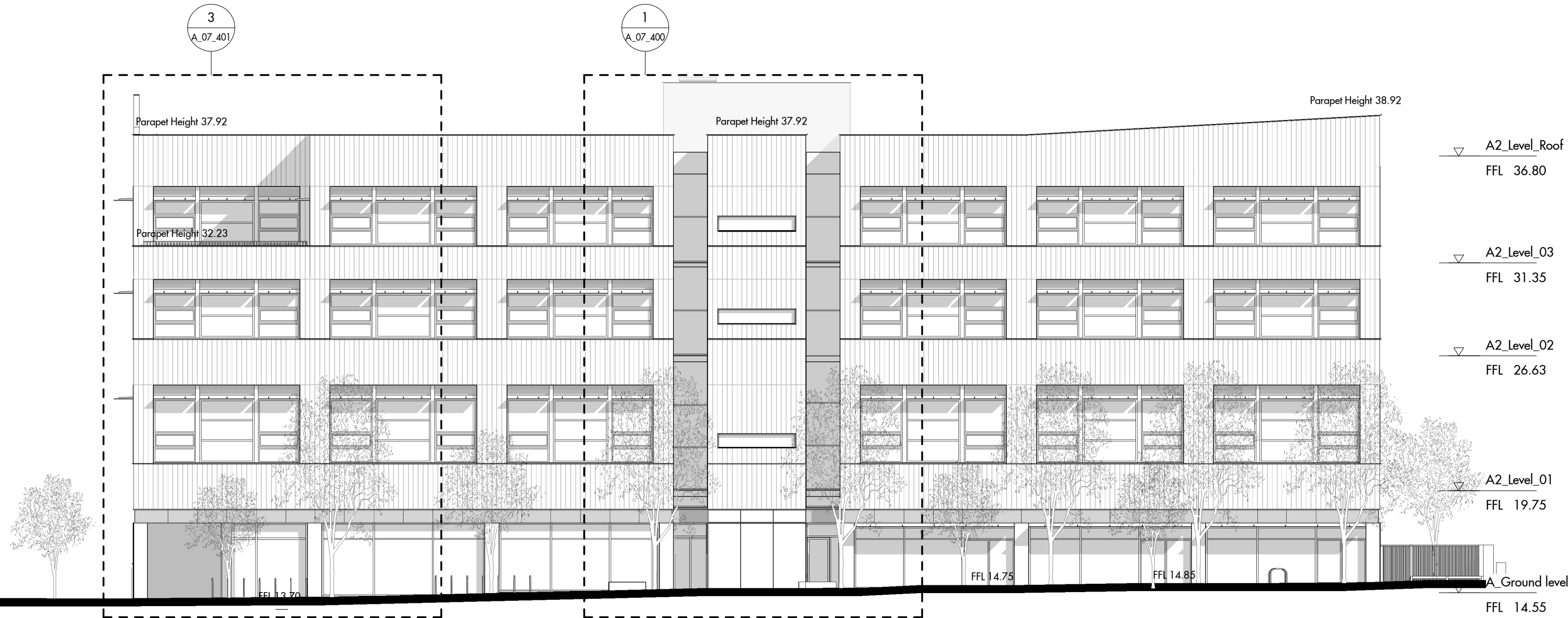

Block A2 East elevation



Block A1 West elevation

A1\_Level\_Roof  
FFL 31.98

A1\_Level\_02  
FFL 26.63

A1\_Level\_01  
FFL 19.75

A\_Ground level  
FFL 14.55

A\_Lower ground level  
FFL 10.80

A2\_Level\_Roof  
FFL 36.80

A2\_Level\_03  
FFL 31.35

A2\_Level\_02  
FFL 26.63

A2\_Level\_01  
FFL 19.75

A\_Ground level  
FFL 14.55

A\_Lower ground level  
FFL 10.80

Eden Girls School

Block A1

Goldsmith Street

Romano Group site

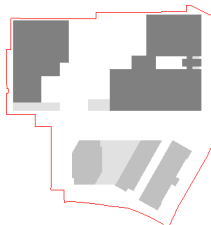
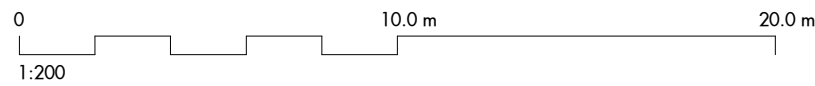

Figured dimensions are in millimetres unless noted otherwise. All dimensions and levels shall be verified on site before proceeding with works. Detailed site survey to be carried out to verify positions and level relationships with site features and ordnance survey. The Architect must be notified of any discrepancy. Boundaries are indicative only and are to be verified by others.

Allies & Morrison LLP is not responsible for any errors caused by the transmission, translation, software or computer systems. Allies & Morrison LLP is not responsible for nor shall be liable for the consequences of any use made of the drawings or models other than that for which they were produced by Allies & Morrison LLP for the Client.

All Intellectual Property Rights reserved

REV	DATE	DESCRIPTION	CKD
P1	13/07/22	PLANNING APPLICATION ISSUE	AS
P2	16/06/23	PLANNING APPLICATION ISSUE	DA

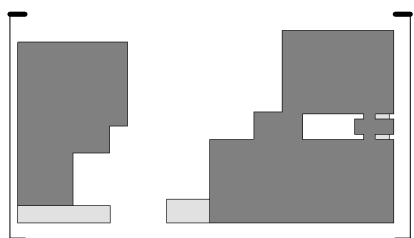

**Allies and Morrison LLP**

85 Southwark Street  
London SE1 0HX  
telephone 020 7921 0100  
facsimile 020 7921 0101  
email studio@alliesandmorrison.com

A&M JOB No: 19029

Uplands Business Park

East and West Elevations  
DETAILED APPLICATION BLOCK A  
19029-AAM-A\_07\_200

SCALE 1 : 200 @A1 1 : 400 @A3

FOR APPROVAL

P2

Revision