

KEY PLAN

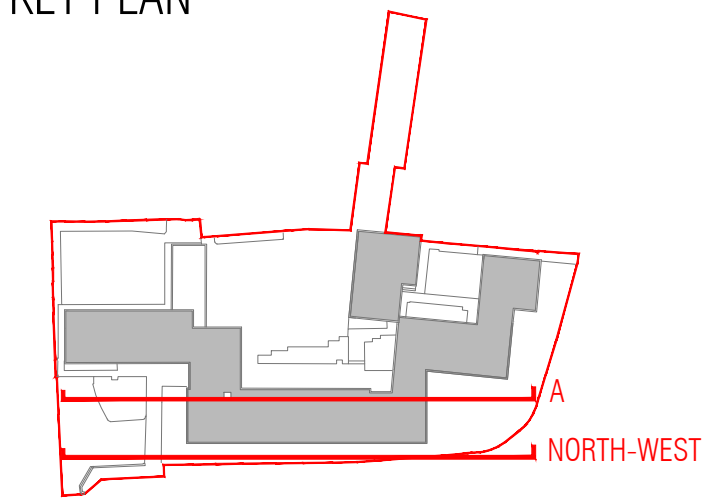

MATERIAL KEY

1. New brick parapet - brick tone to match existing
2. White masonry band to match existing
3. Brown tone aluminium cladding
4. Off-white aluminium chamfered panel
5. Aluminium framed double glazed window/door/rooflight
5* obscure glass
6. Brown tone metal railing
7. Brown tone aluminium parapet

General Notes
1. This drawing is the copyright of Studio Verve Architects Ltd and may not be reproduced without permission.
2. Drawings must be read in conjunction with all relevant drawings and specifications.
3. Do not scale from this drawing.
4. Contractors to check all dimensions on site prior to fabrication and setting out. Any discrepancies to be reported to the architect.

Rev	Date	Notes	Drawn By
P01	30.11.22	Issued for Planning	MV
P02	12.07.23	Issued for Planning	MV

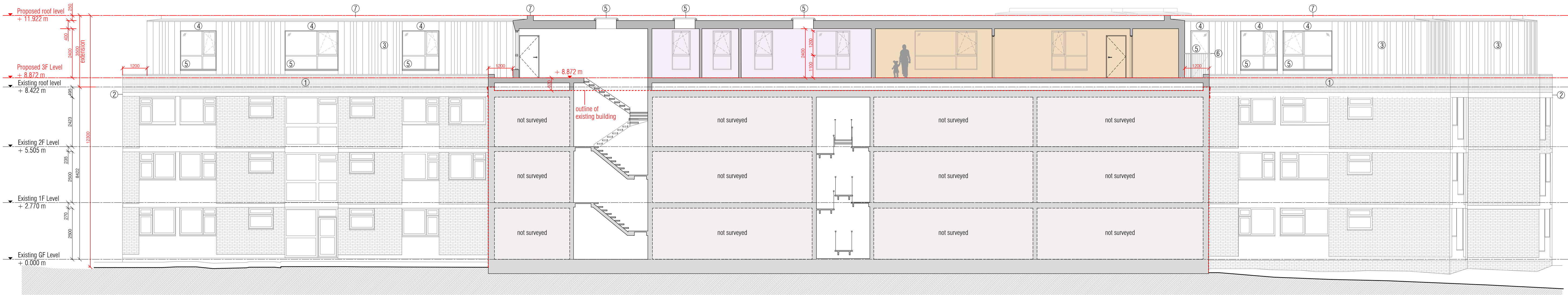

PROPOSED SECTION A

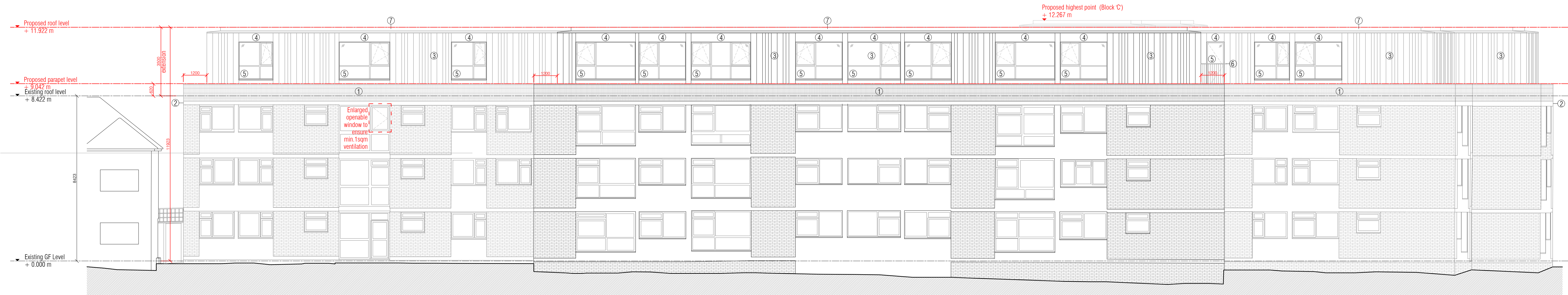

PROPOSED NORTH-WEST ELEVATION

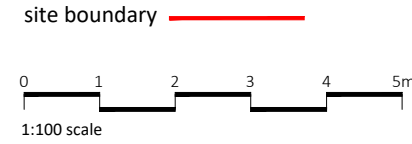

Unit: 1C Haggerston Studios
284-286 Kingsland Road
London E8 4DN
T: +44 (0)207 254 2852
E: info@studioverve.co.uk
www.studioverve.co.uk



Client
Grandglobe Ventures Ltd

Project
Stonehill Court, Markfield Gardens
Chingford E4 7NS

Drawing Title		
PROPOSED Section A & North-West Elevation		
NOTE: 1:200 scale drawing if printed on A3 sheet.		
Scale	Purpose of Issue	Date of First Issue
1:100@A1	PLANNING	12.07.23
Project no.	Drawing no.	Revision No.
2204	A-DR-11-2001	P02