

- NOTES :
- This drawing is copyright.
 - All dimensions must be checked on site before any works commence.
 - All discrepancies are to be reported to the CA before works proceed.
 - Only figured dimensions are to be used.



CDM Residual Risks
In addition to the hazards and or risks typically associated with the types of work detailed on this drawing.

PROPOSED FRONT ELEVATION OF FENCE B

PROPOSED FRONT ELEVATION OF FENCE A

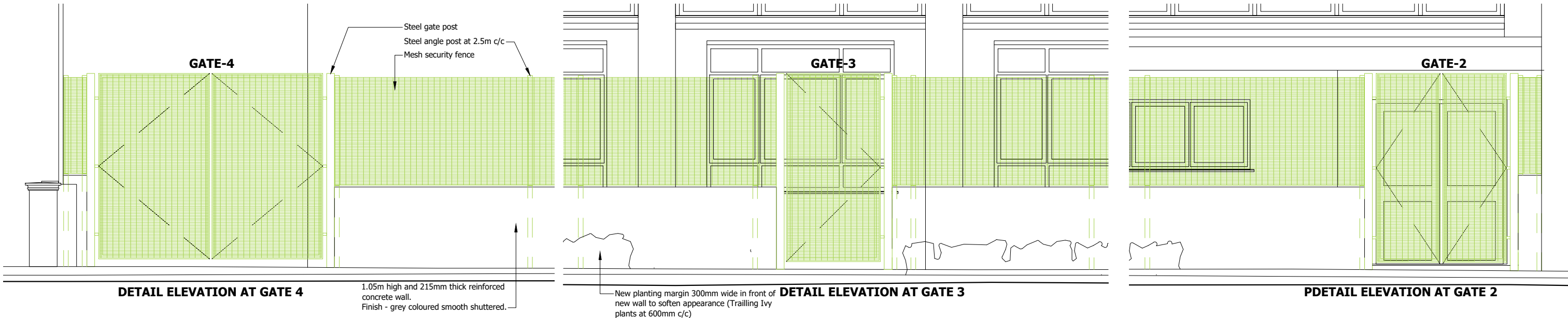

DETAIL ELEVATION AT GATE 4

1.05m high and 215mm thick reinforced concrete wall.
Finish - grey coloured smooth shuttered.

DETAIL ELEVATION AT GATE 3

New planting margin 300mm wide in front of new wall to soften appearance (Trailing Ivy plants at 600mm c/c)

DETAIL ELEVATION AT GATE 2

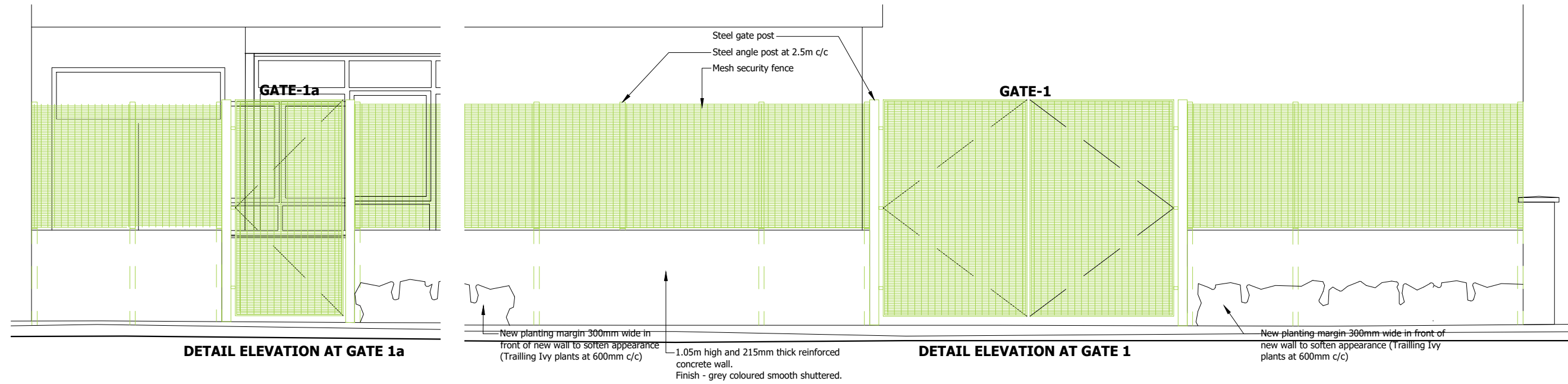

DETAIL ELEVATION AT GATE 1a

New planting margin 300mm wide in front of new wall to soften appearance (Trailing Ivy plants at 600mm c/c)

DETAIL ELEVATION AT GATE 1

1.05m high and 215mm thick reinforced concrete wall.
Finish - grey coloured smooth shuttered.

New planting margin 300mm wide in front of new wall to soften appearance (Trailing Ivy plants at 600mm c/c)

| Rev. | Date | Revision | By |
|------|------|-----------|----|
| © | | Copyright | |



Construction and Property Consultants
Guildford ~ London ~ Bath
1 Northumberland Avenue, London WC2N 5BW
Tel: 020 7544 5100
Email: london@synergyLLP.com
www.synergyLLP.com

Client:
St Mary's C of E Primary School

Project address:
Brooke Road,
Walthamstow,
London E17 9HJ

Job title:
Property level protection (flood)

Drawing title:
Proposed Elevations

| | |
|----------------------------------|-------------|
| Scale: @A3 1:50/250 A1 1:100/125 | Drawn: HBM |
| Date: 06-02-2023 | Checked: PB |
| Drawing No: 13629(L)00-84 | Rev: . |

