

This drawing and the design are the copyright of **ON Architecture Ltd only**. This drawing should not be copied or reproduced without written consent.

All dimensions are to be checked on site prior to setting out and fabrication and **ON Architecture Ltd** should be notified of any discrepancy prior to proceeding further.

For Construction & Fabrication Purposes - Do not scale from this drawing, use only the illustrated dimensions herein. Additional dimensions are to be requested and checked directly.

Illustrated information from 3rd party consultants/specialists is shown as indicatively only. See other consultant / specialist drawings for full information and detail.

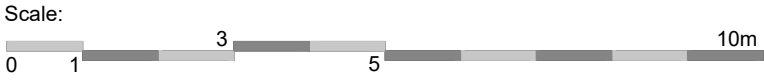

Section Key: 1:500

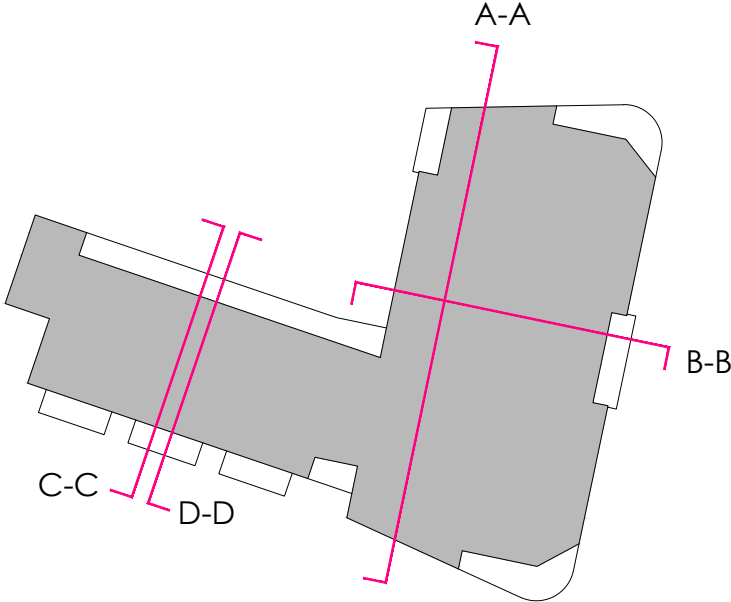

Key Plan: Not to scale

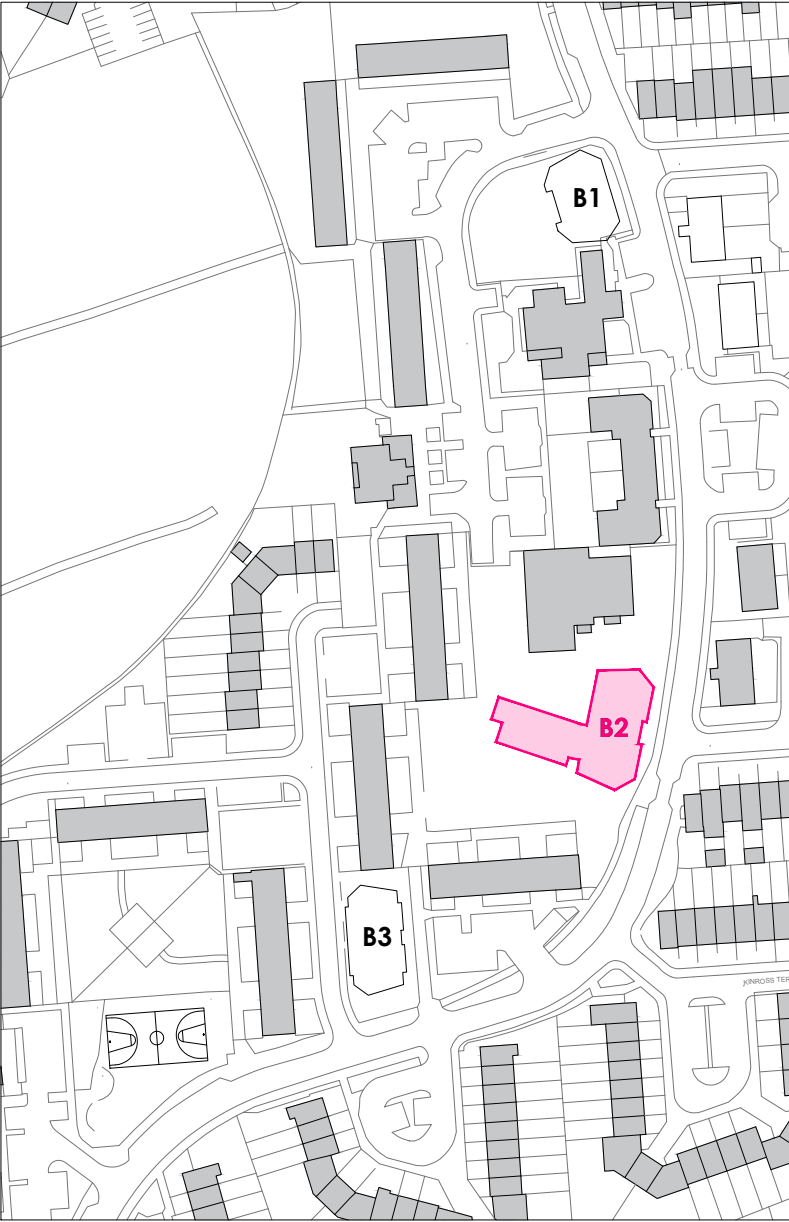

Revision Note & Date		Note	Amended	Checked
Rev	Date			
001	18.11.22	ISSUED FOR PLANNING	CS	JT
002	04.02.23	UPDATED TO REFLECT TECHNICAL REVIEW COMMENTS	CS	JT
003	21.03.23	UPDATED TO CLIENT COMMENTS	CS	JT

ON
ARCH
ITECT
URE

Canterbury Studio
Logan House, 51 Andrews Close
Canterbury,
CT1 2RP

info@onarchitecture.co.uk
onarchitecture.co.uk
01227 634334

London Studio
Ink Rooms, 25-37, Easton Street
Clerkenwell
WC1X 0DS

Project Title
PRIORY COURT, WALTHAMSTOW

Client's Details
SIXTY BRICKS

Drawing Title
B2 PROPOSED SECTIONS

BM Number
20.112-ONA-B2-SE-DR-A - 0400

Scale Date Drawn Checked
1:100 @ A1 APR 22 JW JT

Drawing Status
PLANNING

Project No.	Drawing No.	Status	Revision
20.112	0400	A3	003

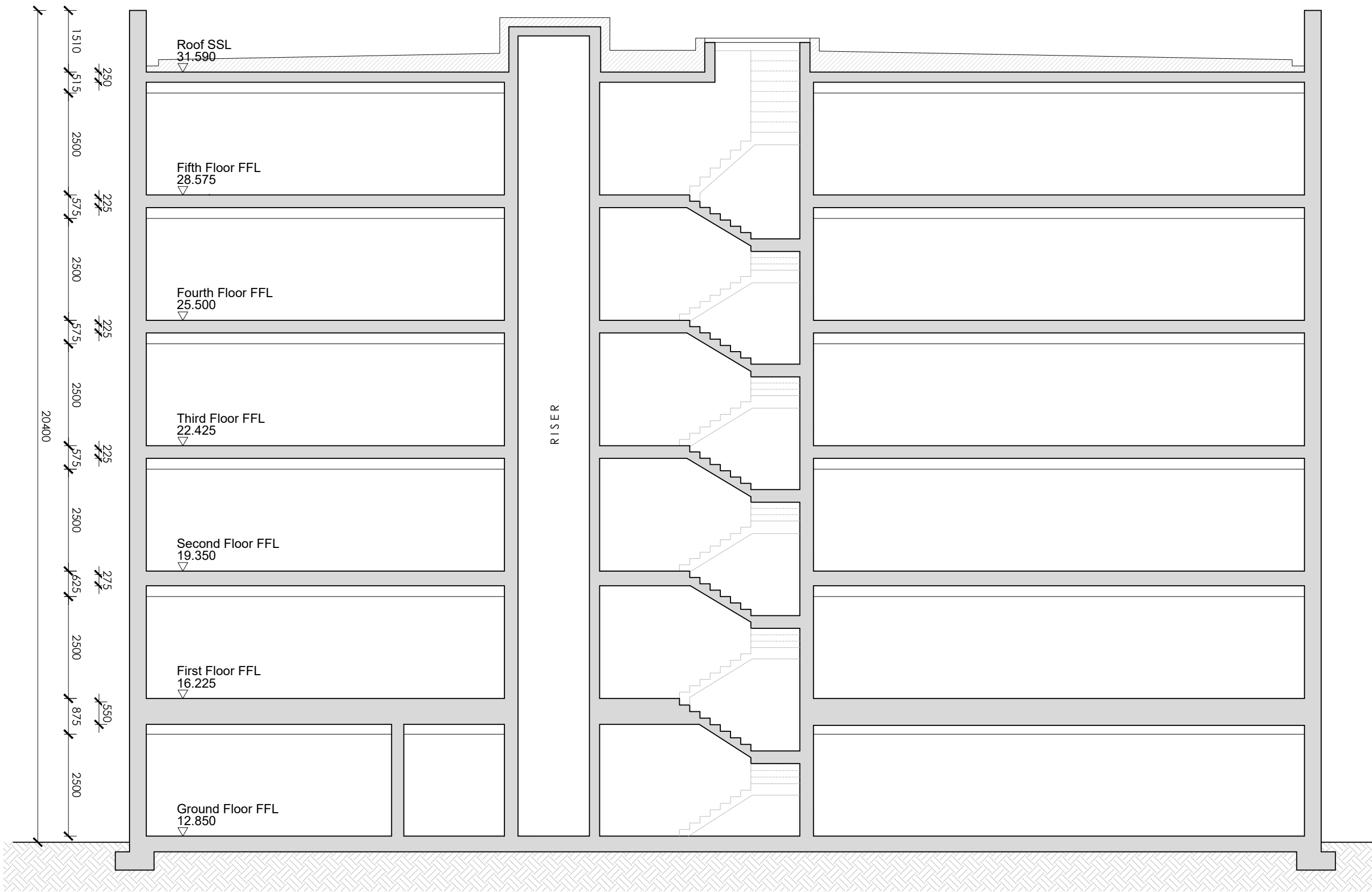

Section A-A

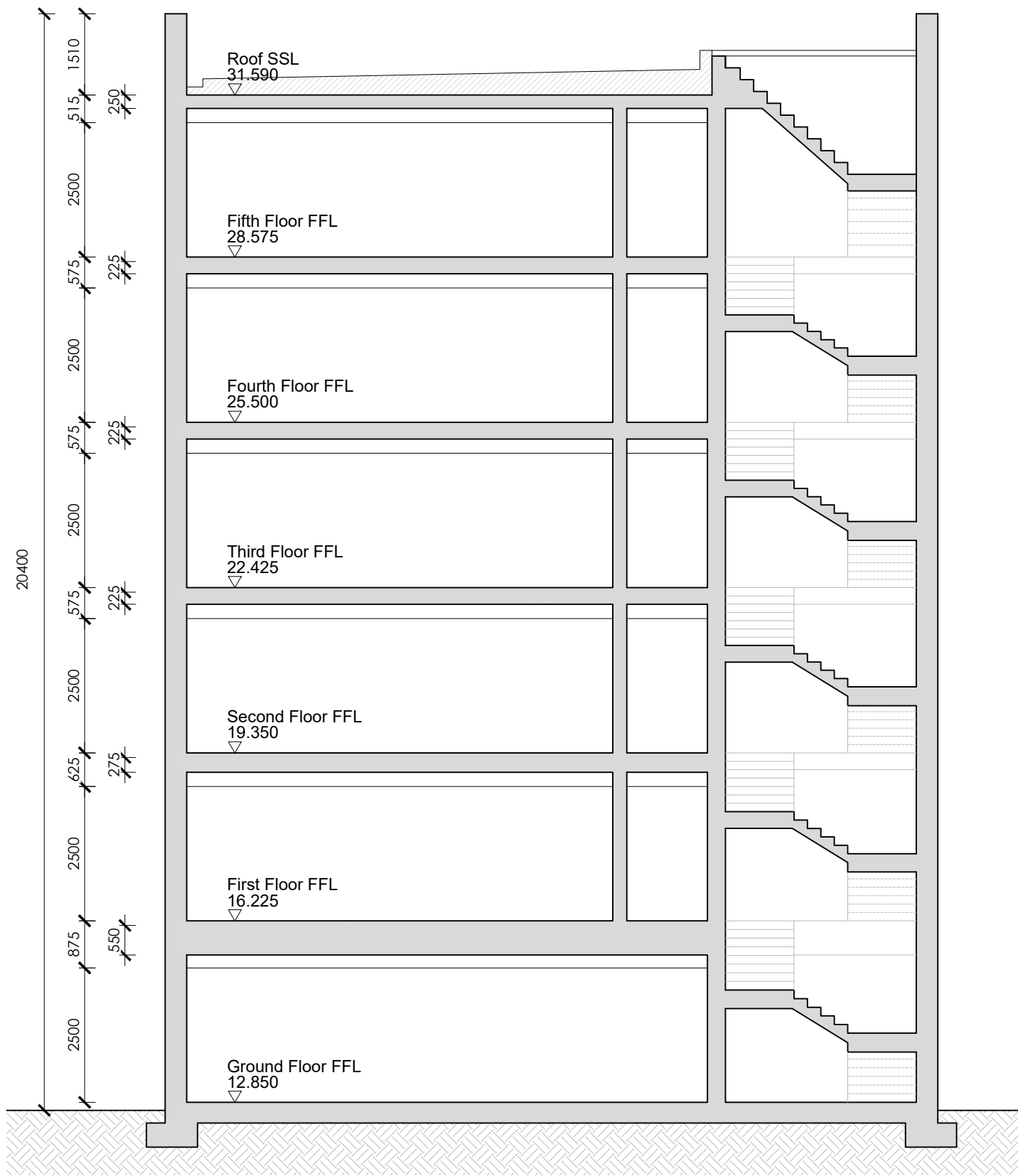

Section B-B

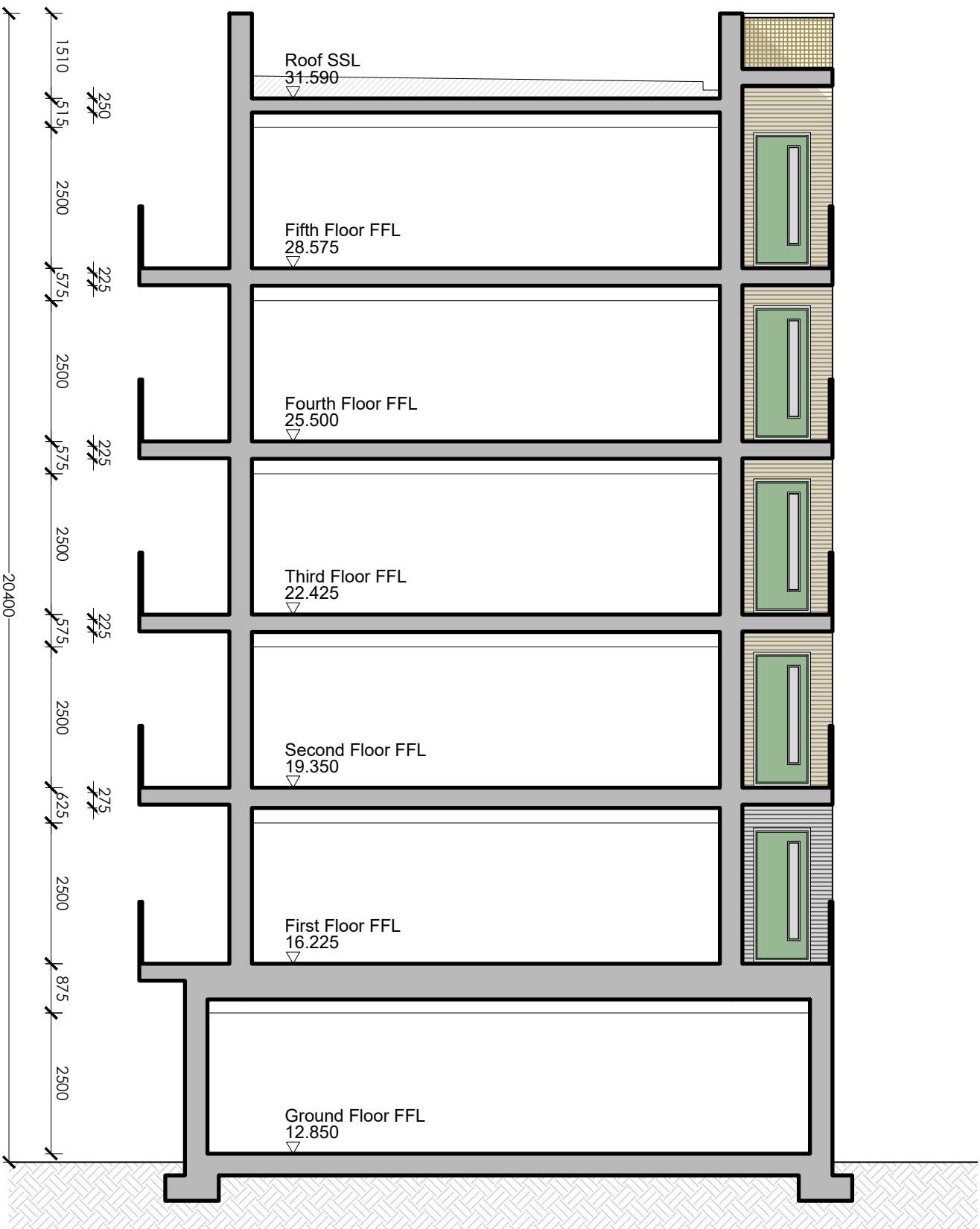

Section C-C

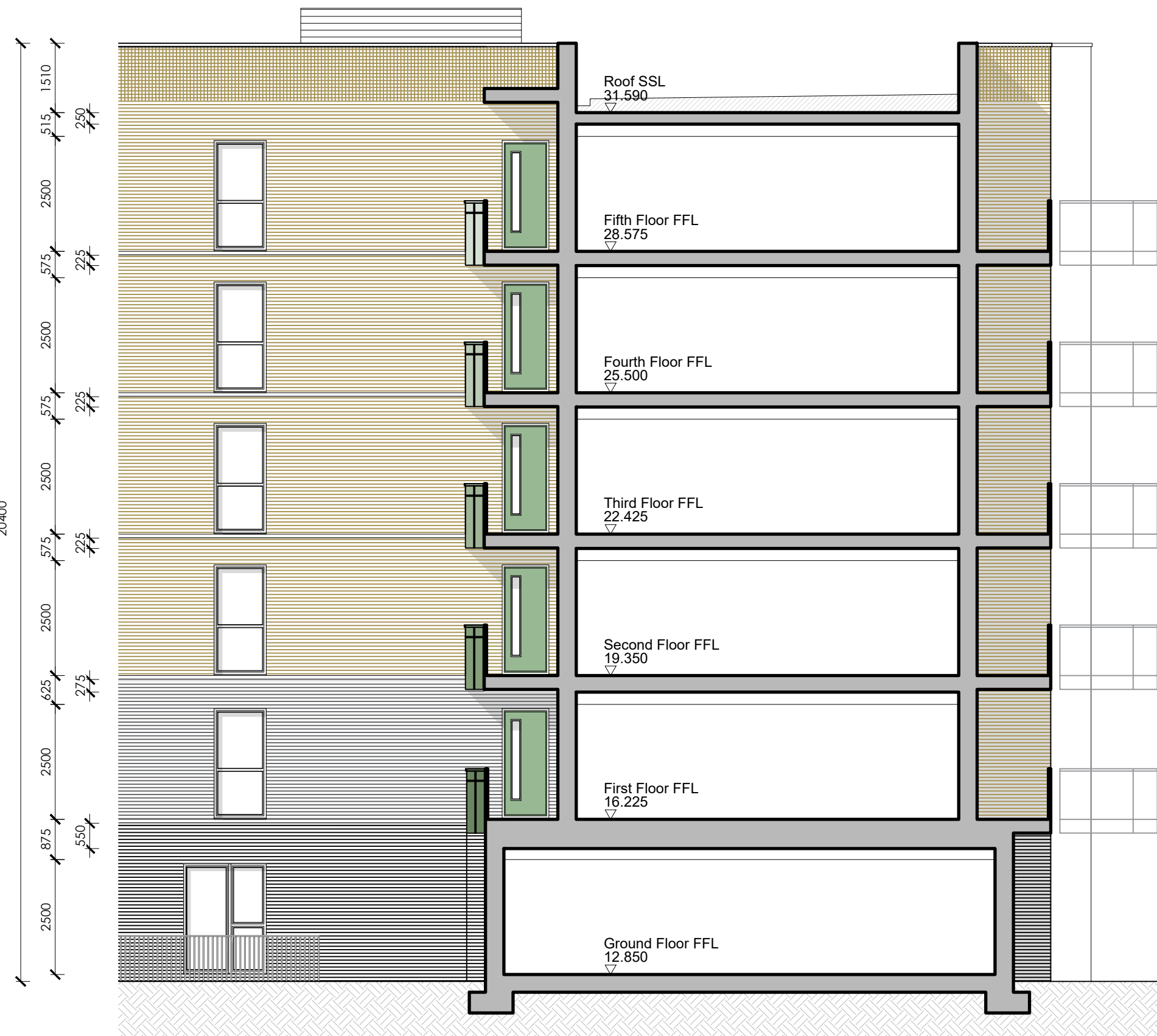

Section D-D