

This drawing and the design are the copyright of **ON Architecture Ltd only**.
This drawing should not be copied or reproduced without written consent.

All dimensions are to be checked on site prior to setting out and fabrication and **ON Architecture Ltd** should be notified of any discrepancy prior to proceeding further.

For Construction & Fabrication Purposes - Do not scale from this drawing, use only the illustrated dimensions herein. Additional dimensions are to be requested and checked directly.

Illustrated information from 3rd party consultants/specialists is shown as indicatively only. See other consultant / specialist drawings for full information and detail.

All aspects of the architectural design concerning fire performance / fire safety (whether or not illustrated / annotated) are to be considered as 'For Approval only, irrespective of the drawing status / suitability.

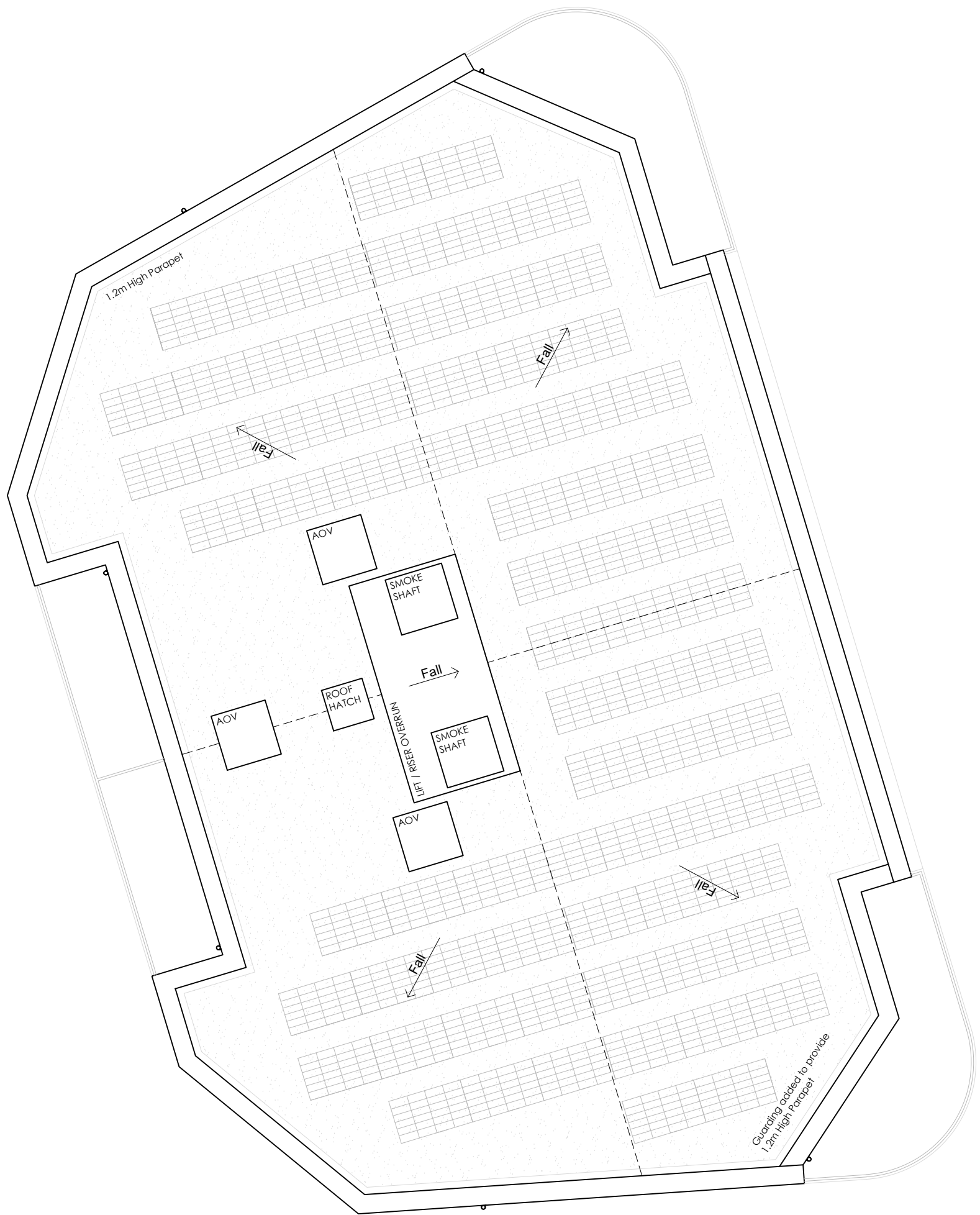
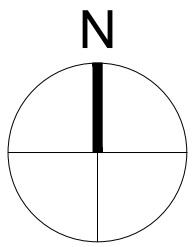
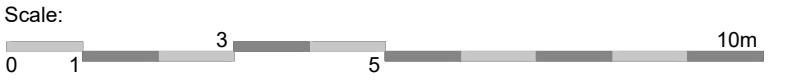

Notes:

Roof plant and PV layout shown indicatively. Refer to M&E specialist drawings and specifications for proposals

Key Plan: *Not to scale*

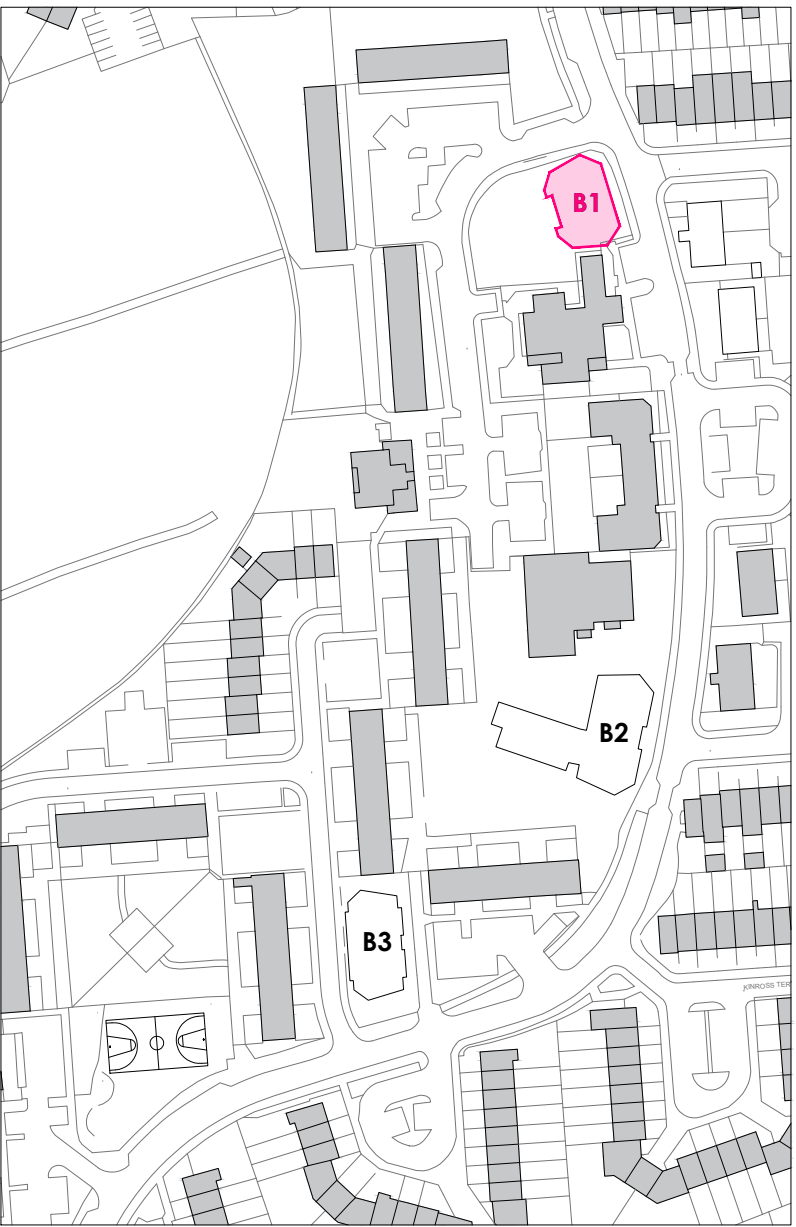

Revision Note & Date		Note	Amended	Checked
Rev	Date			
001	18.11.22	ISSUED FOR PLANNING	CS	JT
002	04.02.23	UPDATED TO REFLECT TECHNICAL REVIEW COMMENTS	CS	JT
003	21.03.23	UPDATED TO CLIENT COMMENTS	CS	JT

ON

ARCH
ITECT
URE

Canterbury Studio
Logan House, 51 Andrews Close
Canterbury,
CT1 2RP

info@onarchitecture.co.uk
onarchitecture.co.uk
01227 634334

Project Title

PRIORY COURT, WALTHAMSTOW

Client's Details

SIXTY BRICKS

Drawing Title

B1 - ROOF PLAN

BIM Number

20.112-ONA-B1-R0-DR-A - 0205

Scale

1:100 @ A1

Date

AUG 2021

Drawn

CS

Checked

JT

Drawing Status

PLANNING

Project No.

20.112

Drawing No.

0205

Status

A3

Revision

003