

This drawing and the design are the copyright of **ON Architecture Ltd only**.
This drawing should not be copied or reproduced without written consent.

All dimensions are to be checked on site prior to setting out and fabrication and **ON Architecture Ltd** should be notified of any discrepancy prior to proceeding further.

For Construction & Fabrication Purposes - Do not scale from this drawing, use only the illustrated dimensions herein. Additional dimensions are to be requested and checked directly.

Illustrated information from 3rd party consultants/specialists is shown as indicatively only. See other consultant / specialist drawings for full information and detail.

All aspects of the architectural design concerning fire performance / fire safety (whether or not illustrated / annotated) are to be considered as 'For Approval' only, irrespective of the drawing status / suitability.

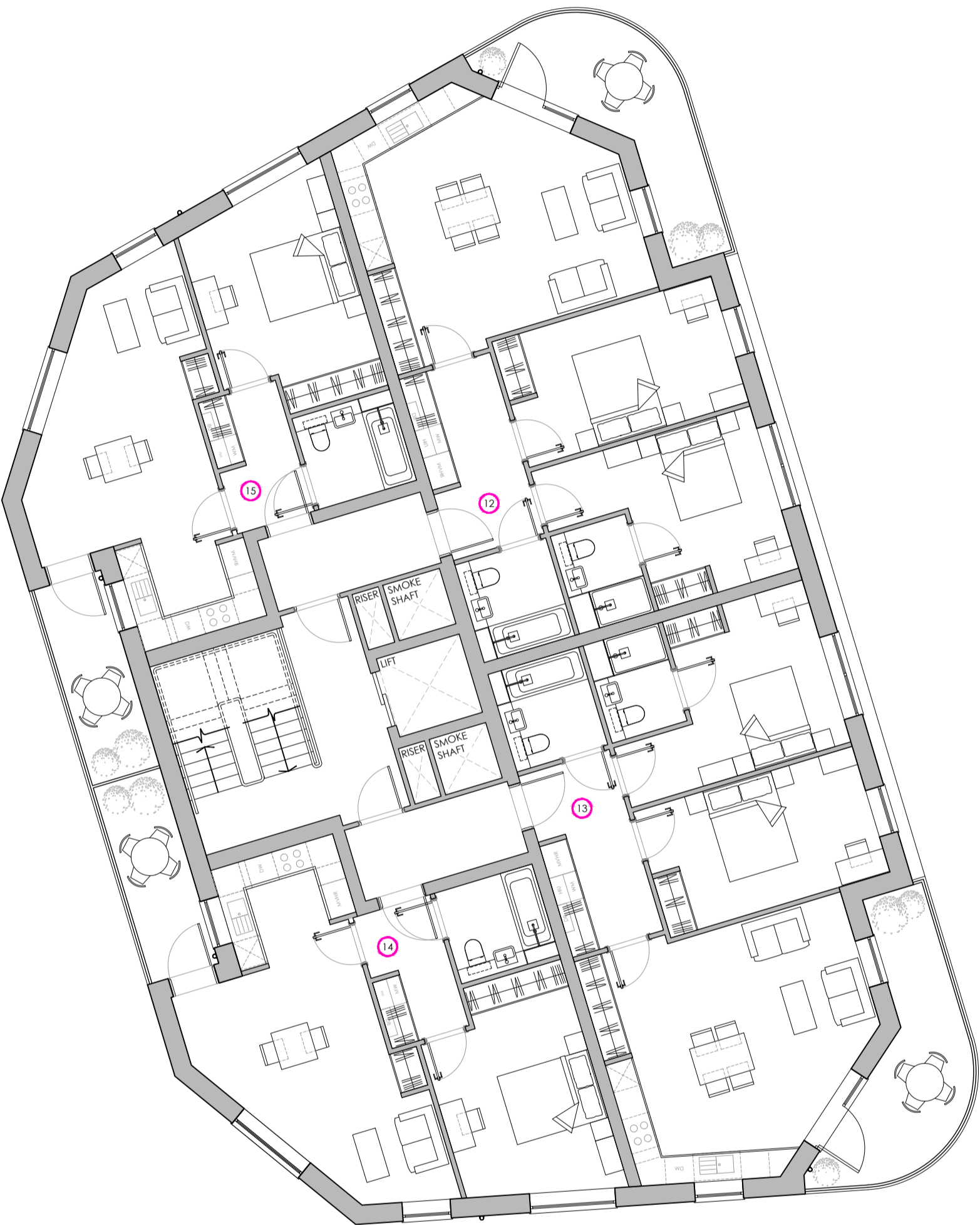
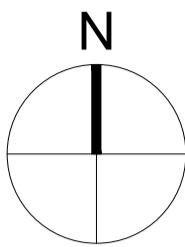
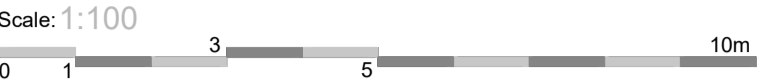

Notes:

Refer to landscape architect drawings and specification for external proposals.

Please refer to Schedule of Accommodation for unit occupancy, GIA, Tenure - '20.112-ONA-XX-XX-SH-A 0002'

Key Plan: Not to scale



Revision Note & Date		Note	Amended	Checked
Rev	Date			
001	18.11.22	ISSUED FOR PLANNING	CS	JT
002	04.02.23	UPDATED TO REFLECT TECHNICAL REVIEW COMMENTS	CS	JT

ON
ARCH
ITECT
URE

Canterbury Studio
Logan House, St Andrews Close
Canterbury,
CT1 2RP

info@onarchitecture.co.uk
onarchitecture.co.uk
01227 634334

Project Title
PRIORY COURT, WALTHAMSTOW

Client Details
SIXTY BRICKS

Drawing Title
B1 - THIRD FLOOR PLAN

BIM Number
20.112-ONA-B1-03-DR-A - 0203

Scale
1:100 @ A1

Date
AUG 2021

Drawn
CS

Checked
JT

Drawing Status
PLANNING

Project No.	Drawing No.	Status	Revision
20.112	0203	A3	002