

RESPONSIBILITY IS NOT ACCEPTED FOR OTHERS SCALING DIRECTLY FROM THIS DRAWING. DO NOT SCALE FROM THIS DRAWING. USE WRITTEN DIMENSIONS ONLY.

0 10m 25m 50m ORIGINAL SHEET SIZE **A3**

**1:1250**  
THIS DRAWING IS PRODUCED FOR USE IN THIS PROJECT ONLY AND MAY NOT BE USED FOR ANY OTHER PURPOSE. NPS PROPERTY CONSULTANTS LTD ACCEPT NO LIABILITY FOR THE USE OF THIS DRAWING OTHER THAN THE PURPOSE FOR WHICH IT WAS INTENDED IN CONNECTION WITH THIS PROJECT AS RECORDED IN THE PURPOSE FOR ISSUE AND FILE STATUS CODE.

THIS DRAWING MAY NOT BE REPRODUCED IN ANY FORM WITHOUT PRIOR WRITTEN AGREEMENT.

© CROWN COPYRIGHT AND DATABASE RIGHTS 2019 ORDNANCE SURVEY  
LICENCE NUMBER: 100019340.

KEY PLAN

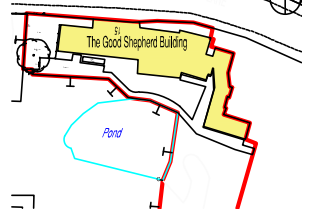

Notes:  
— Site Boundary

FIRST ISSUE						
P1	DA	24.10.22	RA	26.10.22	RT	07.11.22
REV	DRAWN	DATE	CHECKED	DATE	APPROVED	DATE

**EVOLVE**  
A PARTNERSHIP BETWEEN  
WALTHAM FOREST COUNCIL AND NORSE CONSULTING

Evolve Norse  
250 Fitters Lane, Norwich, NR6 6BQ  
Tel: 01553 524701 [www.evolve-norse.co.uk](http://www.evolve-norse.co.uk)

CLIENT  
London Borough of Waltham Forest

PROJECT  
The Good Shepherd Building

TITLE  
Site Location Plan

SCALE: 1:1250 Architect DISCIPLINE: PROJECT NUMBER: 113485

DRAWING NUMBER: EVO-ZZ-00-D-A-010 REV CODE: P1

STATUS CODE		PURPOSE OF ISSUE		Drawn by		Approved by	
S2	Information			DA	by	RA	RT
				Checked by			

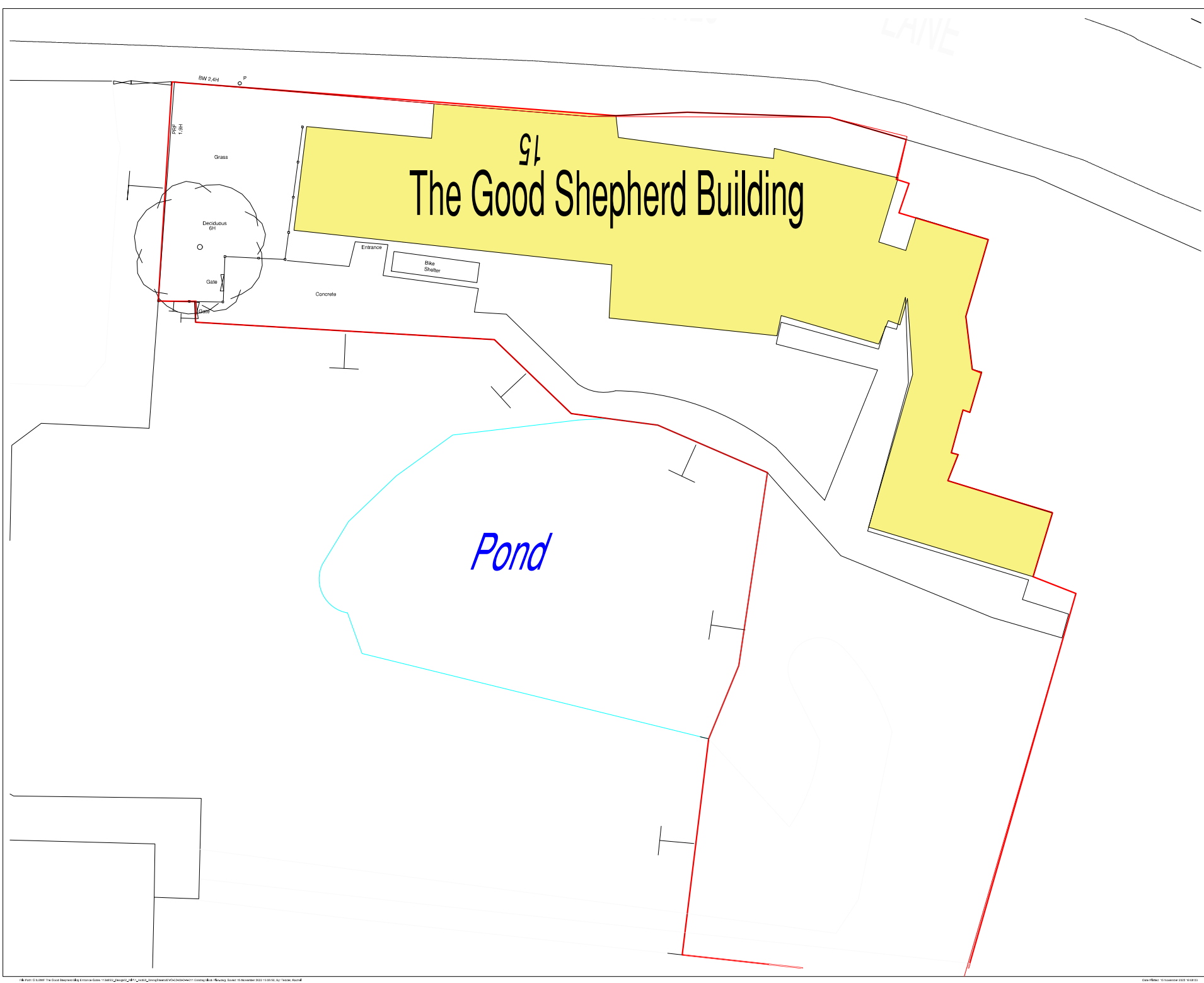

RESPONSIBILITY IS NOT ACCEPTED FOR OTHERS SCALING DIRECTLY FROM THIS DRAWING. DO NOT SCALE FROM THIS DRAWING. USE WRITTEN DIMENSIONS ONLY.

0 1m 2.5m 5m  
1:100

ORIGINAL SHEET SIZE **A1**

THIS DRAWING IS PRODUCED FOR USE IN THIS PROJECT ONLY AND MAY NOT BE USED FOR ANY OTHER PURPOSE. THE PROPERTY CODES HAVE BEEN ACCEPTED FOR THE USE OF THIS DRAWING OTHER THAN THE PURPOSE FOR WHICH IT WAS INTENDED IN CONNECTION WITH THIS PROJECT AS RECORDED IN THE PURPOSE FOR ISSUE AND FILE STATE CODE.

THIS DRAWING MAY NOT BE REPRODUCED IN ANY FORM WITHOUT PRIOR WRITTEN AGREEMENT.

© CROWN COPYRIGHT AND DATABASE RIGHTS 2019 ORDNANCE SURVEY  
LICENCE NUMBER: 100019046.

KEY PLAN

Notes:

- Site Boundary

REVISION							
REV	DA	DATE	RA	DATE	RT	DATE	
P1	DA	24/10/22	RA	25/10/22	RT		

**EVOLVE**

A PARTNERSHIP BETWEEN  
WALTHAM FOREST COUNCIL AND EVOLVE CONSULTING

Evolve Noise  
200 Priors Lane, Waltham, Wiltshire, Wiltshire, Wiltshire  
Tel: 01292 834 100, web: www.evolveconsulting.co.uk

CLIENT  
London Borough of Waltham Forest

PROJECT  
The Good Shepherd

TITLE  
Existing Block Plan

SCALE	DISCIPLINE	PROJECT NUMBER
1:100	Architect	113485

DRAWING NUMBER	REV CODE
EVO-ZZ-00-D-A-011	P1

STATUS CODE	PURPOSE OF ISSUE	Drawn by	Checked by	Approved by
S2	Information	DA	RA	RT

KEY PLAN

The diagram shows a curved beam element. The beam is represented by a curved line with a central axis. A cross-section is shown at one end, with a radius of curvature  $R$  and a thickness  $t$ . The beam is subjected to a distributed load  $q$  acting perpendicular to its axis. The forces are shown as vectors acting on the beam's surface.

---



© COPYRIGHT NPS GROUP 2022

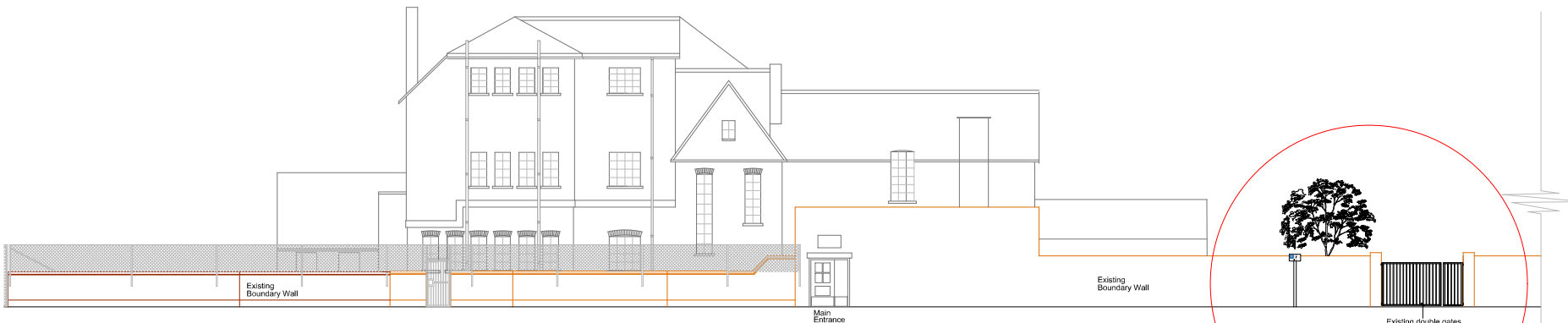

**NORTH ELEVATION  
AS EXISTING**  
Scale 1:100

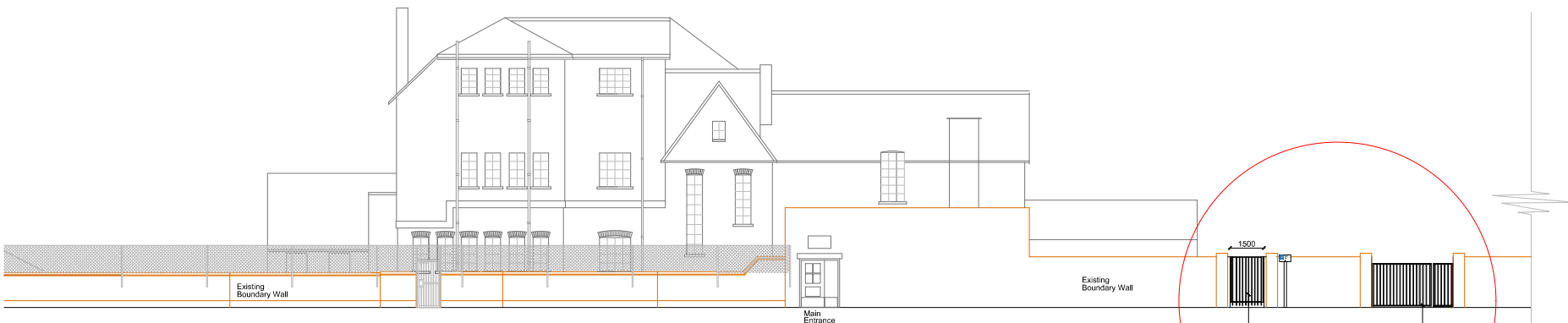

**NORTH ELEVATION  
AS PROPOSED**  
Scale 1:100



Photo of North Elevation as existing  
Location of proposed gateway



Photo of North boundary wall as existing  
Location of proposed gateway & grass  
area to be resurfaced

RESPONSIBILITY IS NOT ACCEPTED FOR OTHERS SCALING DIRECTLY FROM THIS DRAWING. DO NOT SCALE FROM THIS DRAWING. USE WRITTEN DIMENSIONS ONLY.

0 1m 2.5m 5m

ORIGINAL SHEET SIZE **A1**  
1:100

THIS DRAWING IS PRODUCED FOR USE IN THIS PROJECT ONLY AND MAY NOT BE USED FOR ANY OTHER PURPOSE. THE PROPERTY CODES ARE TO ACCEPT NO LIABILITY FOR THE USE OF THIS DRAWING OTHER THAN THE PURPOSE FOR WHICH IT WAS INTENDED IN CONNECTION WITH THIS PROJECT AS RECORDED IN THE PURPOSE FOR ISSUE AND FILE STATUS CODE.

THIS DRAWING MAY NOT BE REPRODUCED IN ANY FORM WITHOUT PRIOR WRITTEN AGREEMENT.

© CROWN COPYRIGHT AND DATABASE RIGHTS 2019 ORDNANCE SURVEY  
LICENCE NUMBER: 100019046.

KEY PLAN

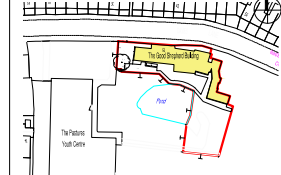

Notes:

— Site Boundary

REVISION					
P1	DA	24/10/22	RA	25/10/22	RT
REV	DRAWN	DATE	CHECKED	DATE	APPROVED

**EVOLVE**

A PARTNERSHIP BETWEEN  
WALTHAM FOREST COUNCIL AND 5 NORTH CONSULTING

Evolve House  
200 Priors Lane, Waltham, Wiltshire, Wiltshire, Wiltshire  
Tel: 01302 834 100, web: www.5north.co.uk

CLIENT  
London Borough of Waltham Forest

PROJECT  
The Good Shepherd

TITLE  
Existing & Proposed Elevations

SCALE	DISCIPLINE	PROJECT NUMBER
1:100	Architect	113485

DRAWING NUMBER	REV CODE
EVO-ZZ-00-D-A-013	P1

STATUS CODE	PURPOSE OF ISSUE	Drawn by	Checked by	Approved by
S2	Information	DA	RA	RT



## SENTRY® SWING GATES

**Jacksons  
Fencing**



Sentry swing gates are a perfect match to Sentry fencing and share all the principle design features of our welded semi-pale-through-rail construction.

- Available in a range of standard widths up to 12m and heights to 3m for pedestrian and vehicular access
- Pales Ø 32mm
- Rails 60 x 40mm
- Single or double leaf options available
- Manual or automated operation
- Complete with tamperproof hinges that allow the gate to swing through an angle of 180 degrees (manual only)
- Square hollow section gate posts made in three sizes; 100mm, 120mm and 150mm depending on the height and width of gate
- 30mm high, sharp pointed steel security comb on gates over 1.5m high, unless specified
- Gates over 3.5m long feature additional diagonal bracing struts

### FINISHES

- Hot dip galvanised to BS EN ISO 1461 as standard
- Hot dip galvanised and powder coated to BS EN 13438
- Marine coat for installations within 500m of salt water or an estuary

### POST OPTIONS

- Over length set in concrete as standard
- Base plated to bolt down onto concrete



### Locking options

- Slide latch (as standard)
- Key lock
- Mechanical digital lock
- Push pad latch
- Electric strike lock
- Magnetic latch



**Jacksons  
Fencing**

### CONTACT

T: 0800 41 43 43

E: [security@jacksons-fencing.co.uk](mailto:security@jacksons-fencing.co.uk)

W: [www.jacksons-security.co.uk](http://www.jacksons-security.co.uk)

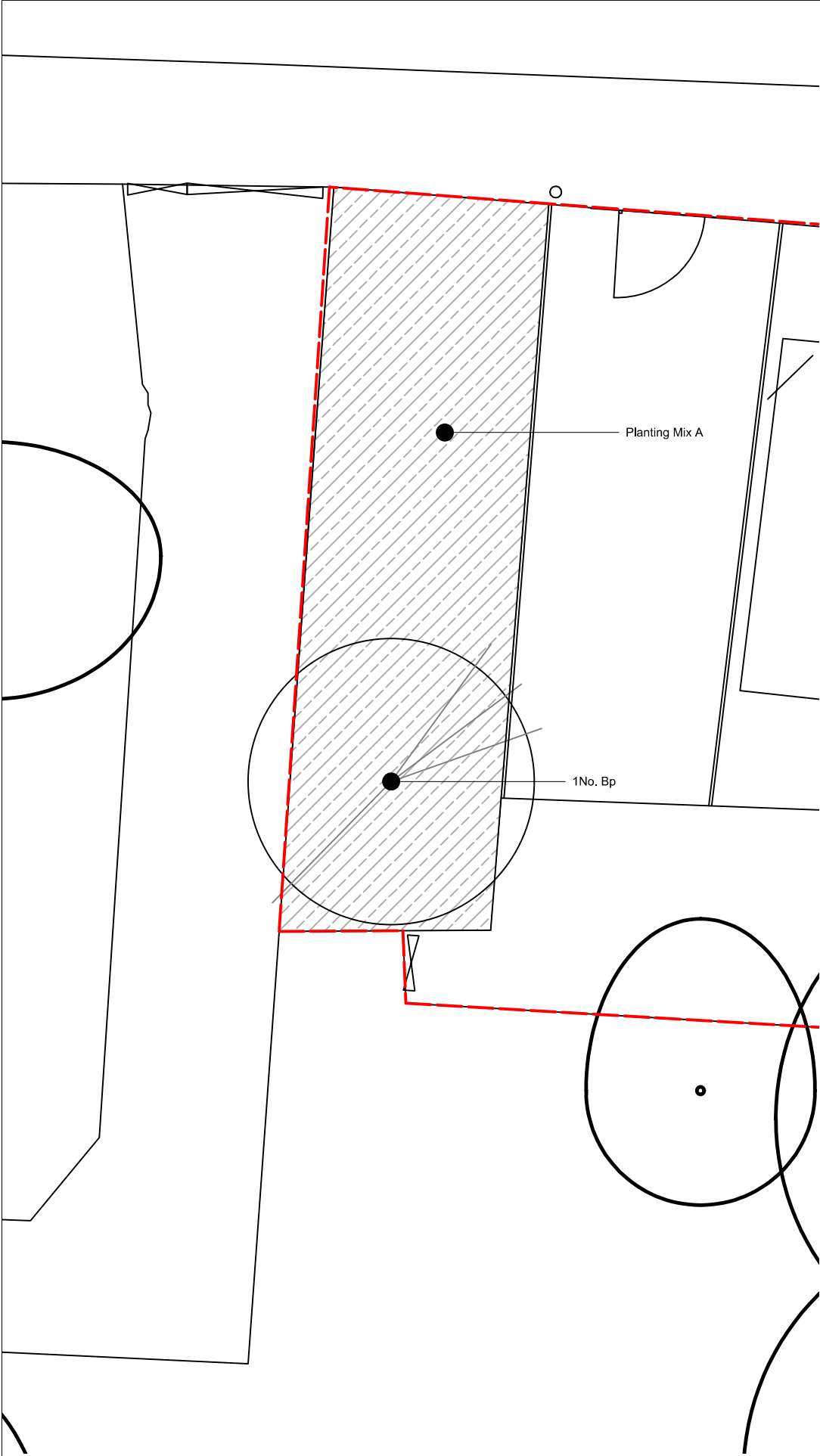

Planting Schedule							
Trees							
Abb	Species	Common Name	Root Stock	Height	Girth	Specification	Quantity
Bp	Betula pendula	Silver birch	RB	2.5-3m	8-10cm	Standard	1
Planting Mix A							
Abb	Species	Common Name	Root Stock	Height	Planting Densi	% of Mix	Quantity
Shrubs							
H'BM'	Hebe 'Baby Marie'	Shrubby Veronica	CG 5Lt	40-50cm	6/m²	5%	14
H'PQ'	Hebe 'Purple Queen'	Shrubby Veronica	CG 5Lt	40-50cm	6/m²	5%	14
La	Lavandula angustifolia	English Lavender	CG 5Lt	40-50cm	6/m²	5%	14
Ro	Rosmarinus officinalis	Rosmary	CG 5Lt	40-50cm	6/m²	5%	14
Perennials and Grasses							
Af'CoG'	Achillea filipendulina 'Cloth of Gold'	Fern Leaf Yarrow	CG 2Lt	N/A	9/m²	10%	43
Ce	Carex elata	Tufted Sedge	CG 2Lt	N/A	9/m²	10%	43
G'JB'	Geranium 'Johnson's Blue'	Cranesbill	CG 2Lt	N/A	9/m²	10%	43
Lg	Libertia grantiflora	New Zealand Satin Flower	CG 2Lt	N/A	9/m²	10%	43
Po	Pennistum orientale	Oriental Fountain Grass	CG 2Lt	N/A	9/m²	10%	43
Ph'HB'	Penstemon heterophyllus 'Heavenly Blue'	Beard Tongue	CG 2Lt	N/A	9/m²	10%	43
Rf's'G'	Rudbeckia fulgida sullivantii 'Goldsturm'	Black-Eyed Susan	CG 2Lt	N/A	9/m²	10%	43
Vg	Veronica gentianoides	Veronica	CG 2Lt	N/A	9/m²	10%	43
*To be planted as a random mix, in single species groups of minimum 3No.							
**All used plants are hardy to ensure survival.							

Planting Palette

Trees

Betula pendula

Shrubs

Hebe 'Baby Marie'

Hebe 'Purple Queen'

Lavandula angustifolia

Perennials and Grasses

Rosmarinus officinalis

Achillea filipendulia 'Cloth of Gold'

Carex elata

Geranium 'Johnson's Blue'

Libertia grantiflora

Pennistum orientale

Penstemon heterophyllus 'Heavenly Blue'

Rudbeckia fulgida sullivantii 'Goldsturm'

Veronica gentianoides

KEY

Red Line Boundary

Existing tree

Proposed Tree

Shrubs, perennials and gras

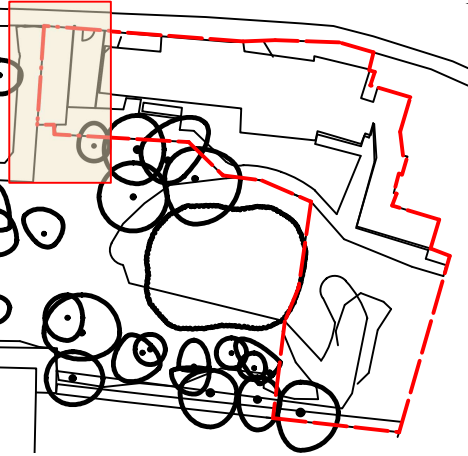

Location Plan - NTS@A3

REV	Date	Description	Drawn by
Base drawing:			
Title: Detailed Soft Landscape Plan			Stage: Condition Discharge
Client: Evolve Norse LTD			
Project: Pastures Youth Centre			
Date: 02/12/2022		Drawn by: LJ	Authorised: MR
Drawing Number: 190618-TMA-ZZ-DR-L-4000		REV: Scale: 1:100 @A3	P01



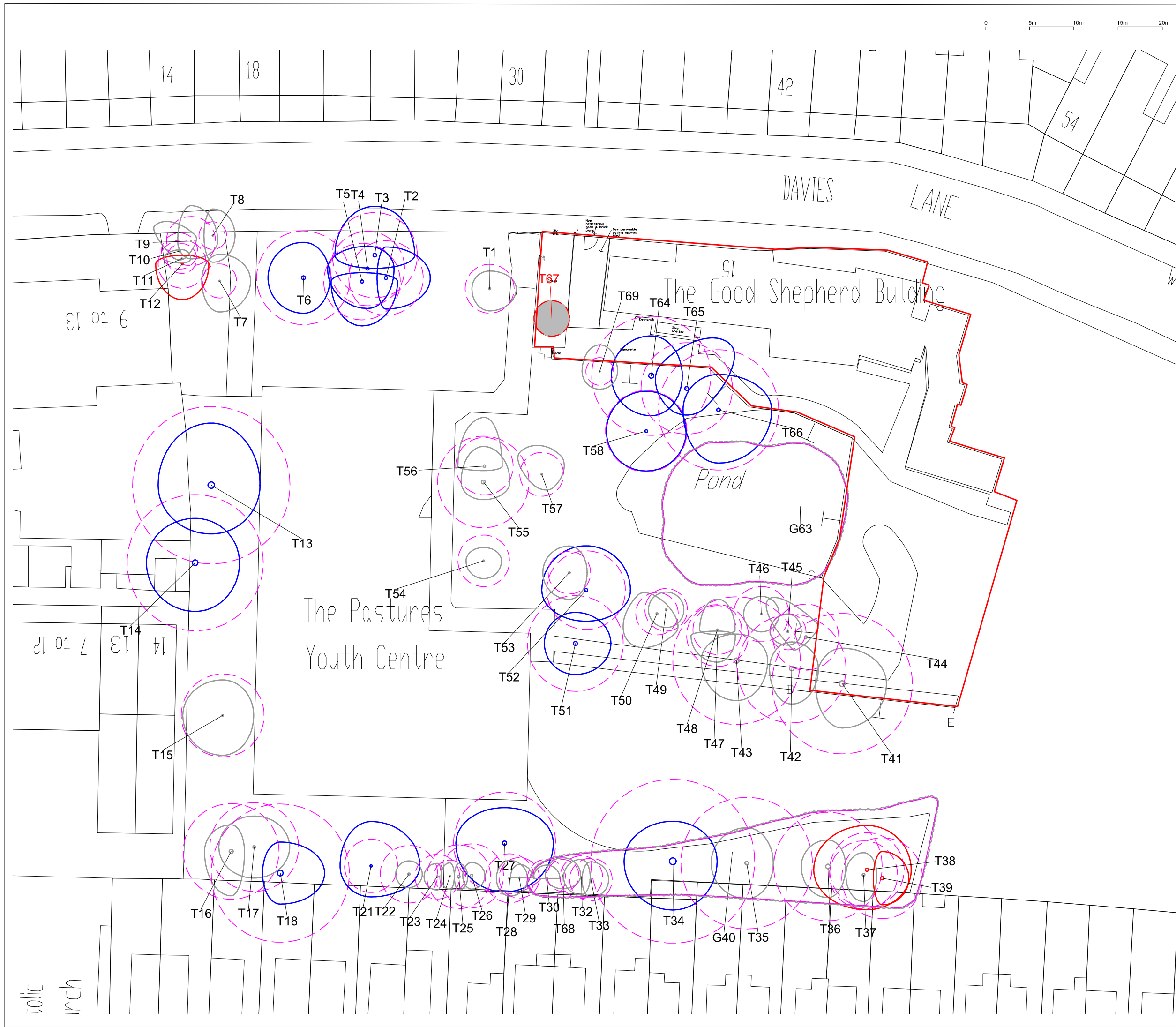

**BS 5837:2012 TREE RETENTION CATEGORIES**

- Canopy spread (m)
- Tree Stem
- Unique tree identification number
- Root Protection Area (RPA)
- Group canopy extents shown in their retrospective retention category.
- Unique group identification number
- Root Protection Area (RPA)
- Category A**  
Trees and groups of high quality with an estimated remaining life expectancy of at least 40 years.
- Category B**  
Trees and groups of moderate quality with an estimated remaining life expectancy of at least 20 years.
- Category C**  
Trees and groups of low quality with an estimated remaining life expectancy of at least 10 years or young trees with a stem diameter below 150mm.
- Category U**  
Those in such a condition that the tree cannot realistically be retained as living trees in the context of the current land use for longer than 10 years.
- BS5837 Root Protection Areas**  
Precautionary areas within which tree roots and soil structure must be protected. All works within these areas will require special methods of work.
- Trees and groups to be removed shown shaded grey and dashed.

rev	date	description	drawn by
Base Drawing:EVO-ZZ-00-D-A-013			
Title			
Proposed Layout and Tree Works			
Client			
Evolve Norse LTD			
Project			
Pastures Youth Centre, 15 Davies Lane, Leytonstone, London E11 3DR			
Date	07/12/22	Drawn by	HR
		Authorised	LD
Drawing No	190618-P-11	Rev	-
		Scale	1:200@A1

arboriculture ecology landscape innovation