

**NOTE:**  
 This drawing has been prepared by Former Studio and the data contained herein may be used or reproduced only with Former Studios written approval.

**SITE AREA:**  
 214m<sup>2</sup>

*	03/06/21	Issued for planning
---	----------	---------------------

**FORMER STUDIO**  
 E:info@formerstudio.com

Job title  
 7 - 12 Woodedge Close,  
 London E4 6BB

Drawing title  
 Site Plan

Scale	Date
1:100 @ A3	03/06/21

Drawing No.	Rev. No.
211672-001	*

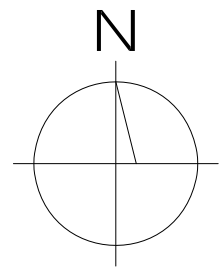
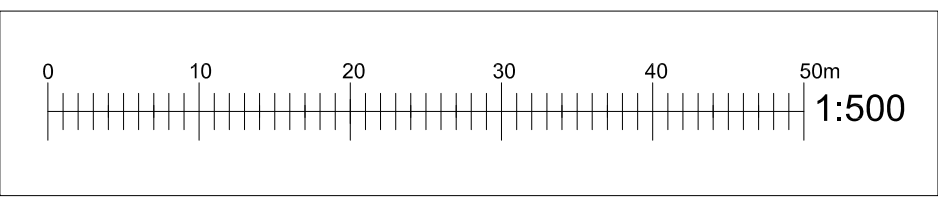

**NOTE:**

This drawing has been prepared by Former Studio and the data contained herein may be used or reproduced only with Former Studios written approval.

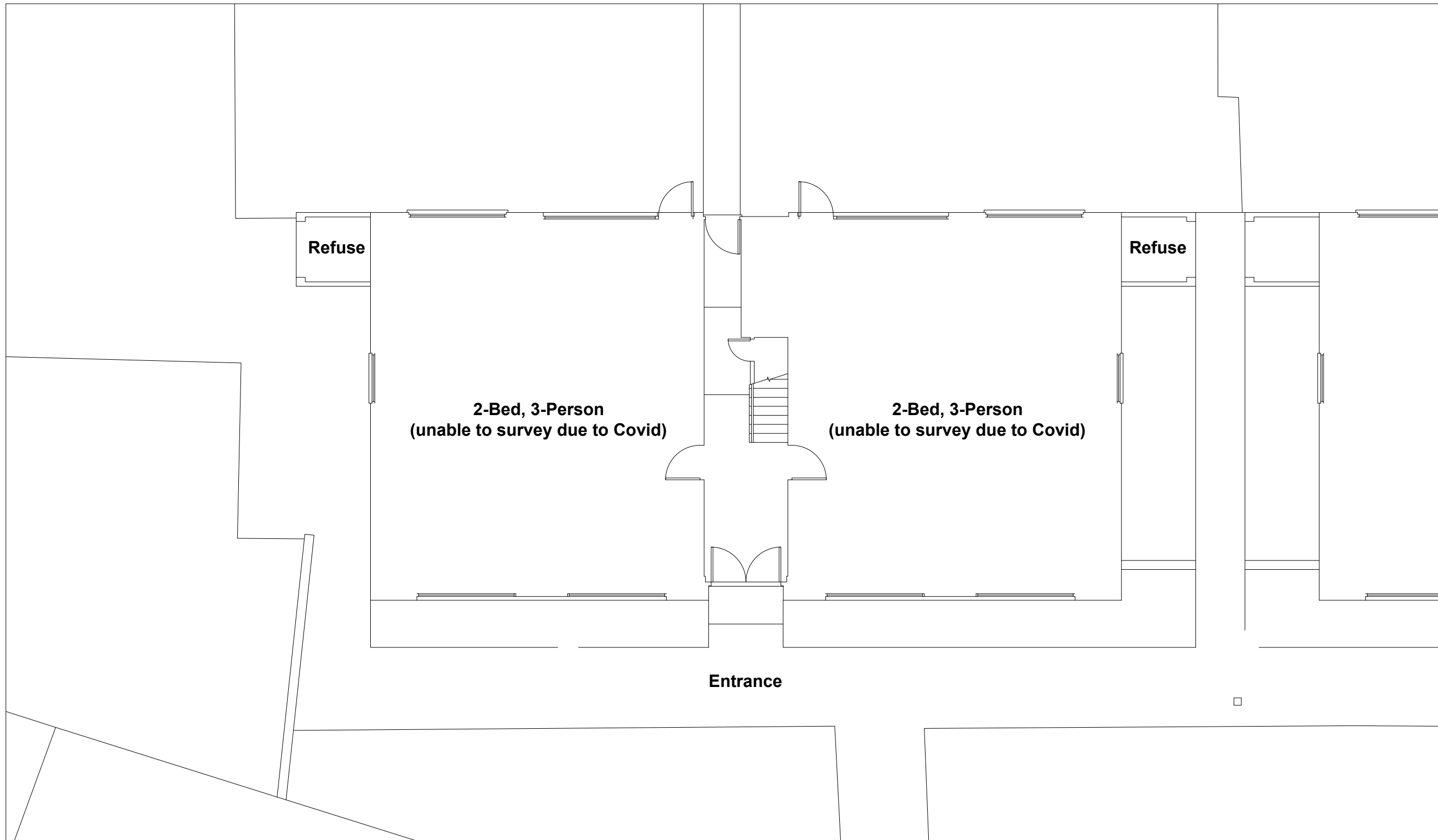

Existing Ground Floor Plan  
(1:100 @ A3)

\* 03/06/21 Issued for planning

**FORMER STUDIO**  
E:info@formerstudio.com

Job title  
7 - 12Woodedge Close,  
London E4 6BB

Drawing title  
Existing Ground Floor Plan

Scale Date  
1:100 @ A3 03/06/21

Drawing No. Rev. No.  
211672-004 \*

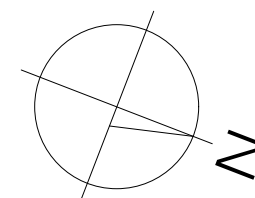
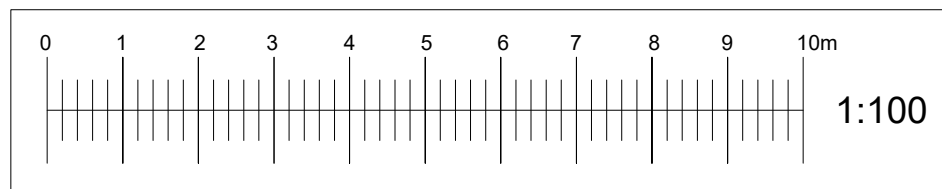

**NOTE:**

This drawing has been prepared by Former Studio and the data contained herein may be used or reproduced only with Former Studios written approval.

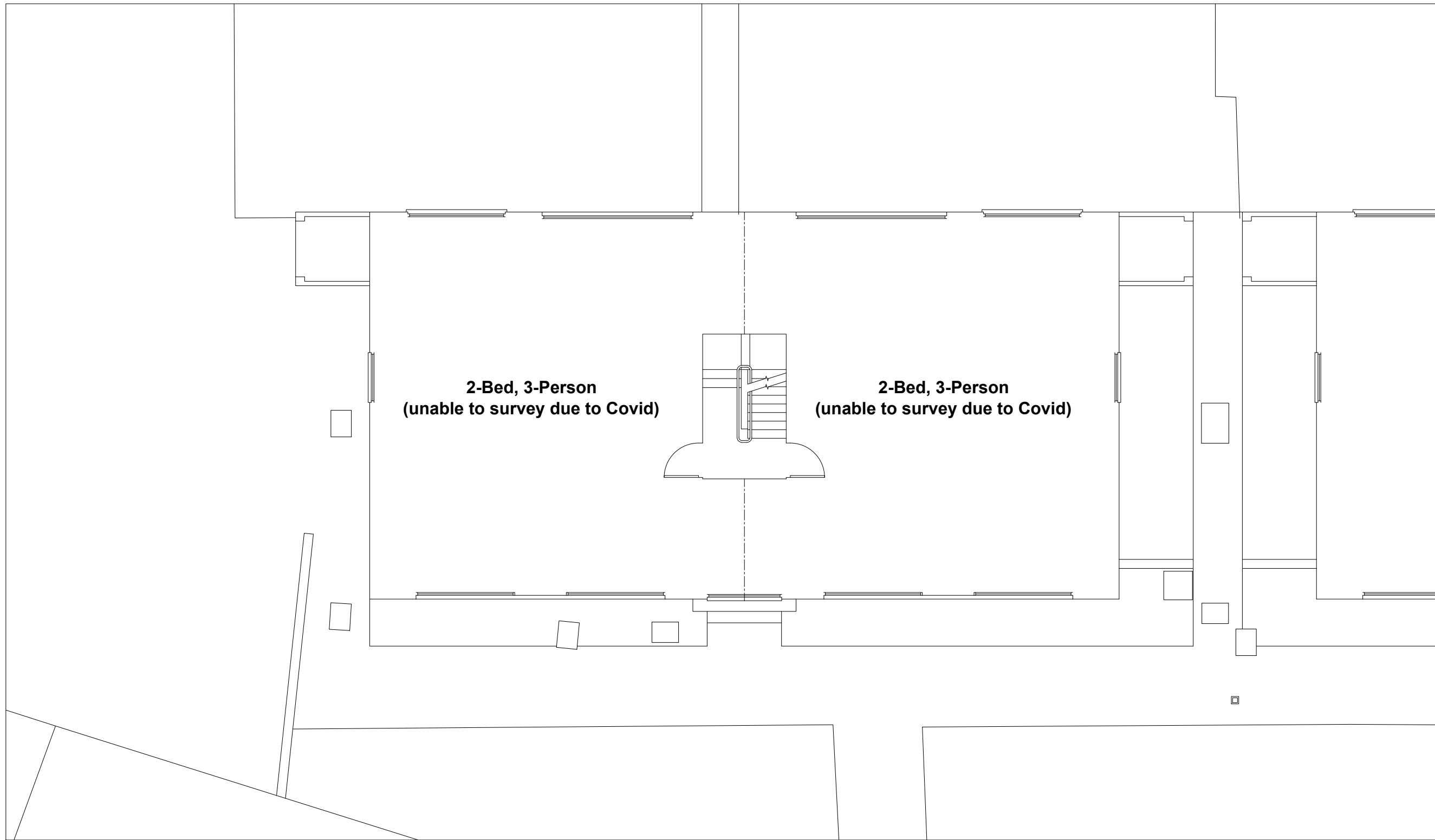

Existing 1st + 2nd Floor Plans  
(1:100 @ A3)

*	03/06/21	Issued for planning
---	----------	---------------------

**FORMER STUDIO**  
E:info@formerstudio.com

Job title  
7 - 12 Woodedge Close,  
London E4 6BB

Drawing title  
Existing 1st Floor Plan

Scale  
1:100 @ A3

Date  
03/06/21

Drawing No.  
211672-005

Rev. No.  
\*

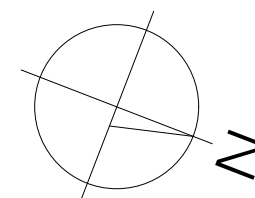
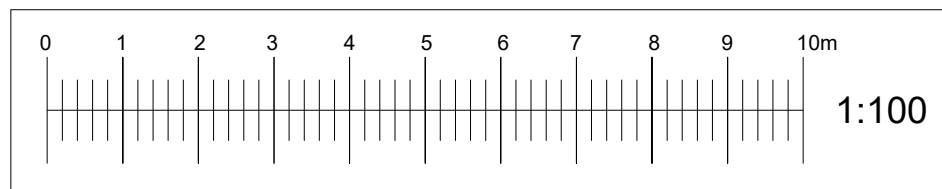

**NOTE:**

This drawing has been prepared by Former Studio and the data contained herein may be used or reproduced only with Former Studios written approval.

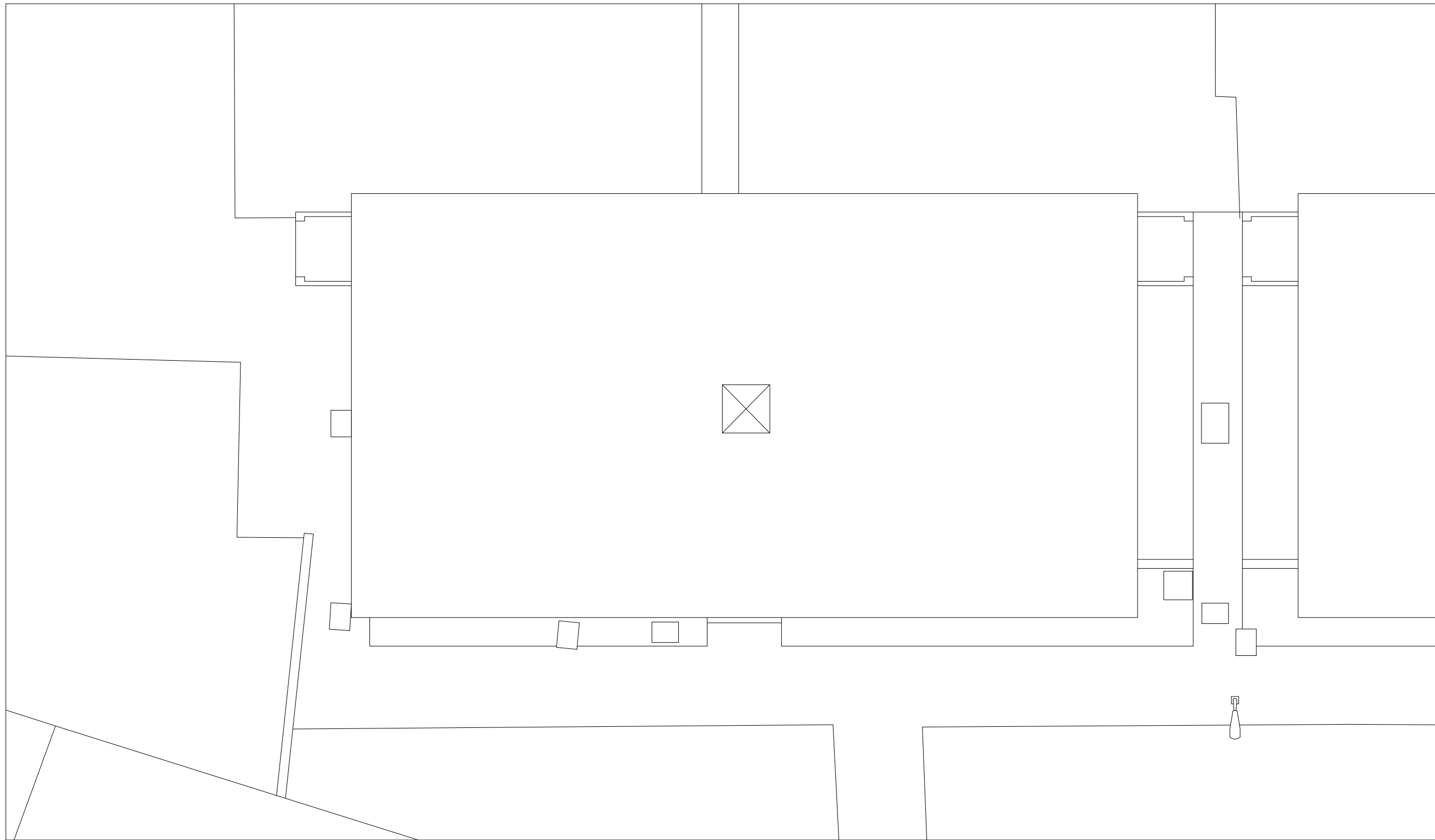

**Existing Roof Plan**  
**(1:100 @ A3)**

*	03/06/21	Issued for planning
---	----------	---------------------

**FORMER STUDIO**  
E:info@formerstudio.com

Job title  
7 - 12 Woodedge Close,  
London E4 6BB

Drawing title  
Existing Roof Plan

Scale  
1:100 @ A3

Date  
03/06/21

Drawing No.  
211672-006

Rev. No.  
\*

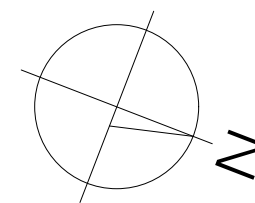
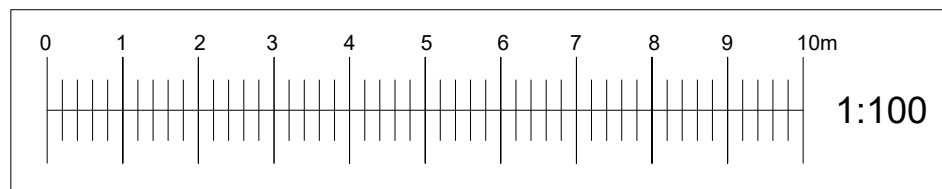

**NOTE:**

This drawing has been prepared by Former Studio and the data contained herein may be used or reproduced only with Former Studios written approval.

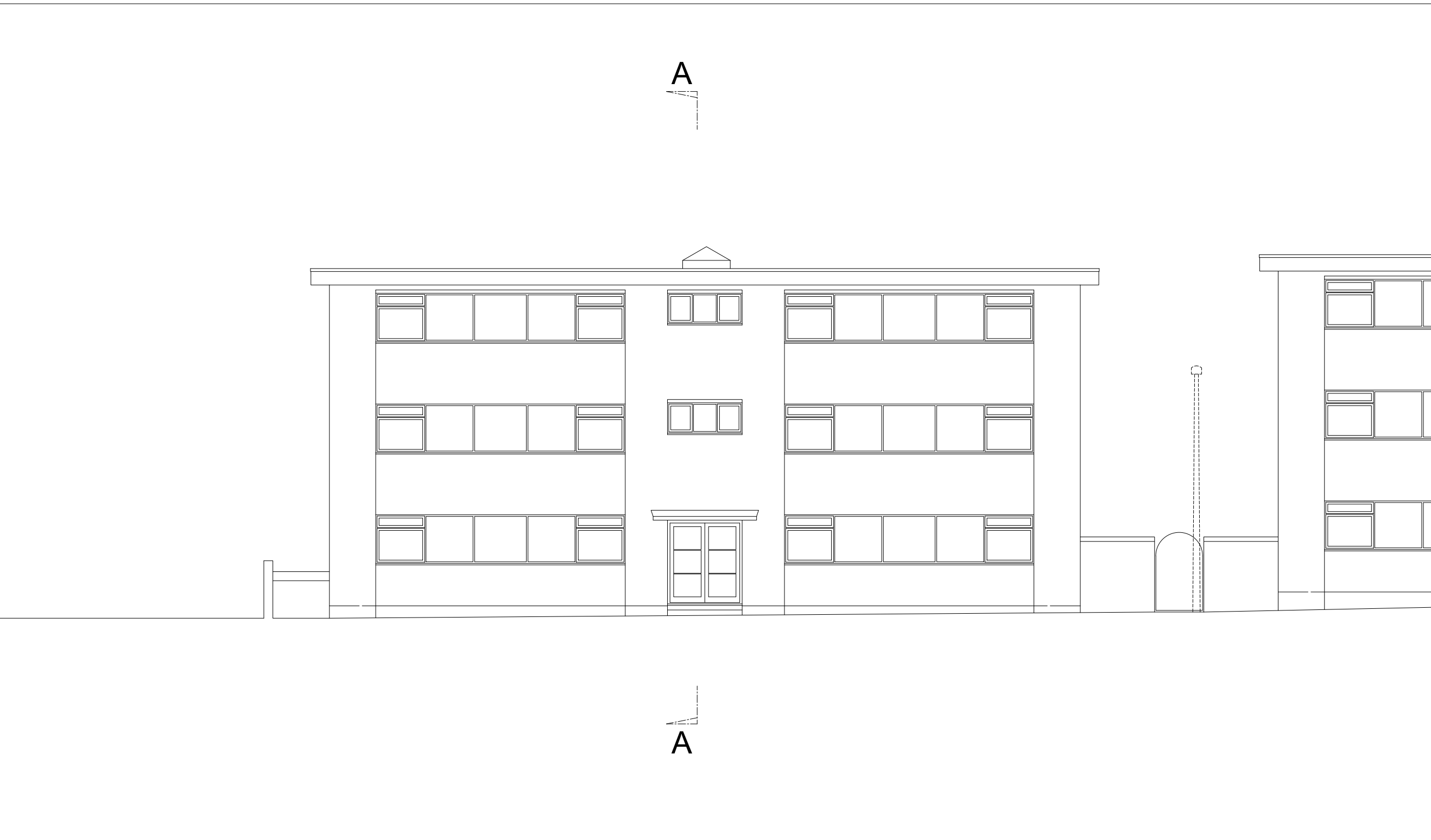

Existing Front (East) Elevation  
(1:100 @ A3)

*	03/06/21	Issued for planning
---	----------	---------------------

**FORMER STUDIO**  
E:info@formerstudio.com

Job title  
7 - 12 Woodedge Close,  
London E4 6BB

Drawing title  
Existing Front (East) Elevation

Scale  
1:100 @ A3

Date  
03/06/21

Drawing No.  
211672-007

Rev. No.  
\*

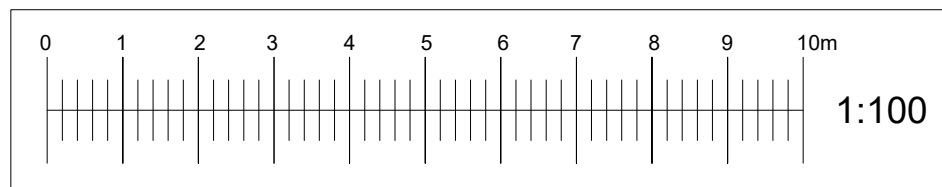

**NOTE:**

This drawing has been prepared by Former Studio and the data contained herein may be used or reproduced only with Former Studios written approval.

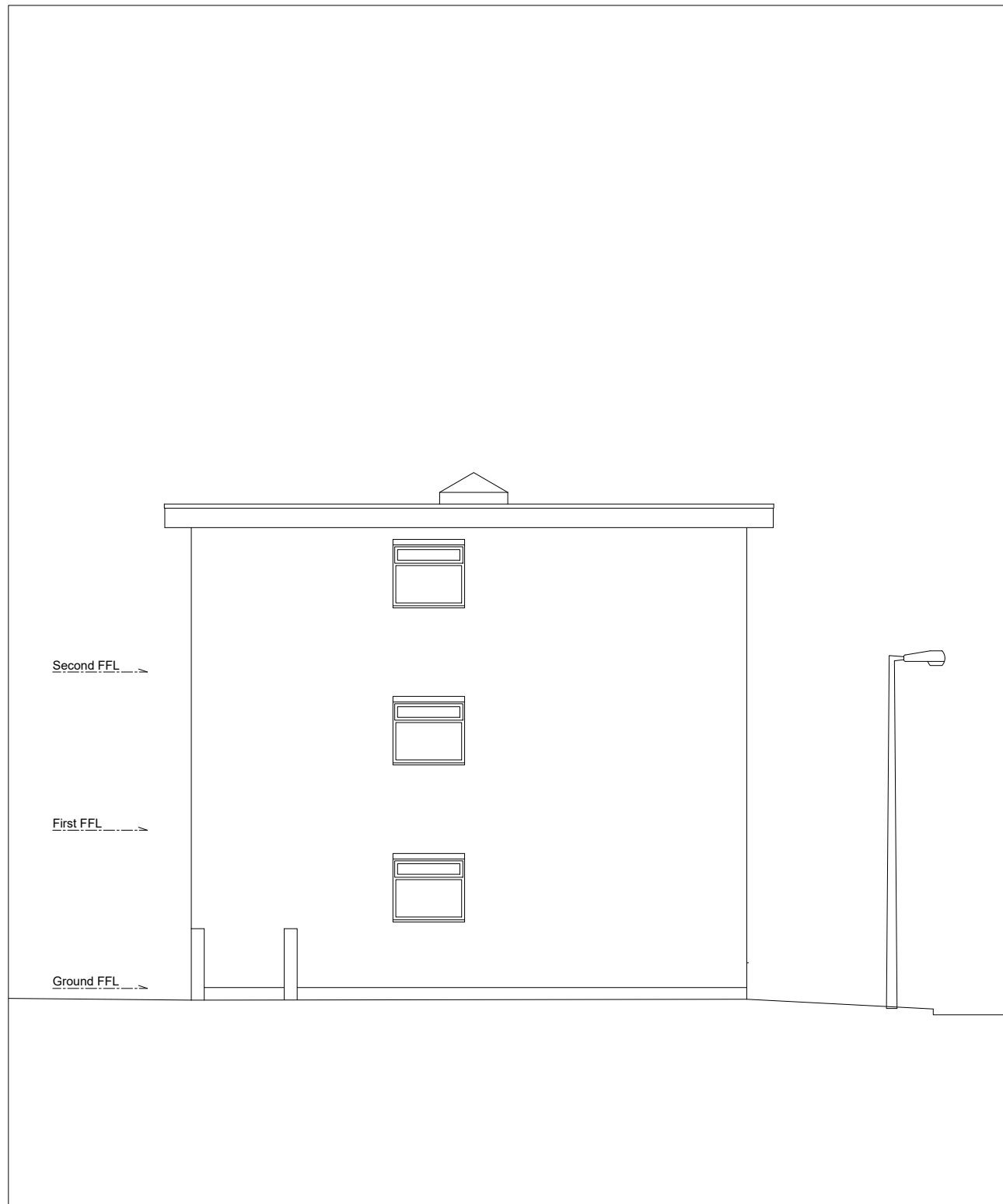

Existing Side (South) Elevation  
(1:100 @ A3)

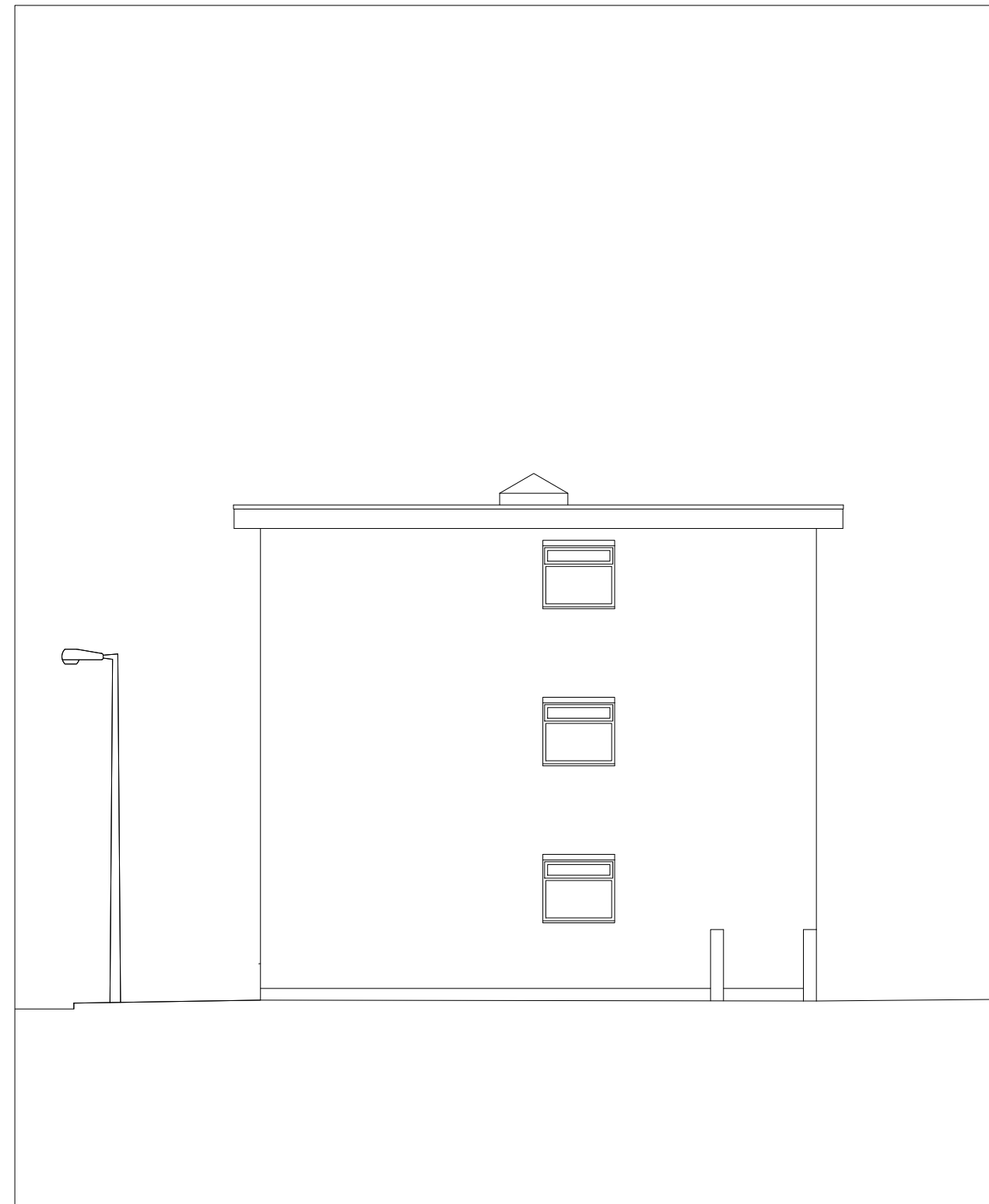

Existing Side (North) Elevation  
(1:100 @ A3)

\* 03/06/21 Issued for planning

**FORMER STUDIO**  
E:info@formerstudio.com

Job title  
7 - 12 Woodedge Close,  
London E4 6BB

Drawing title  
Existing Side Elevations

Scale Date  
1:100 @ A3 03/06/21

Drawing No. Rev. No.  
211672-008 \*

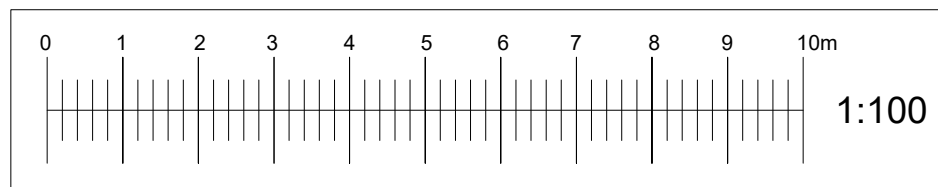

**NOTE:**

This drawing has been prepared by Former Studio and the data contained herein may be used or reproduced only with Former Studios written approval.

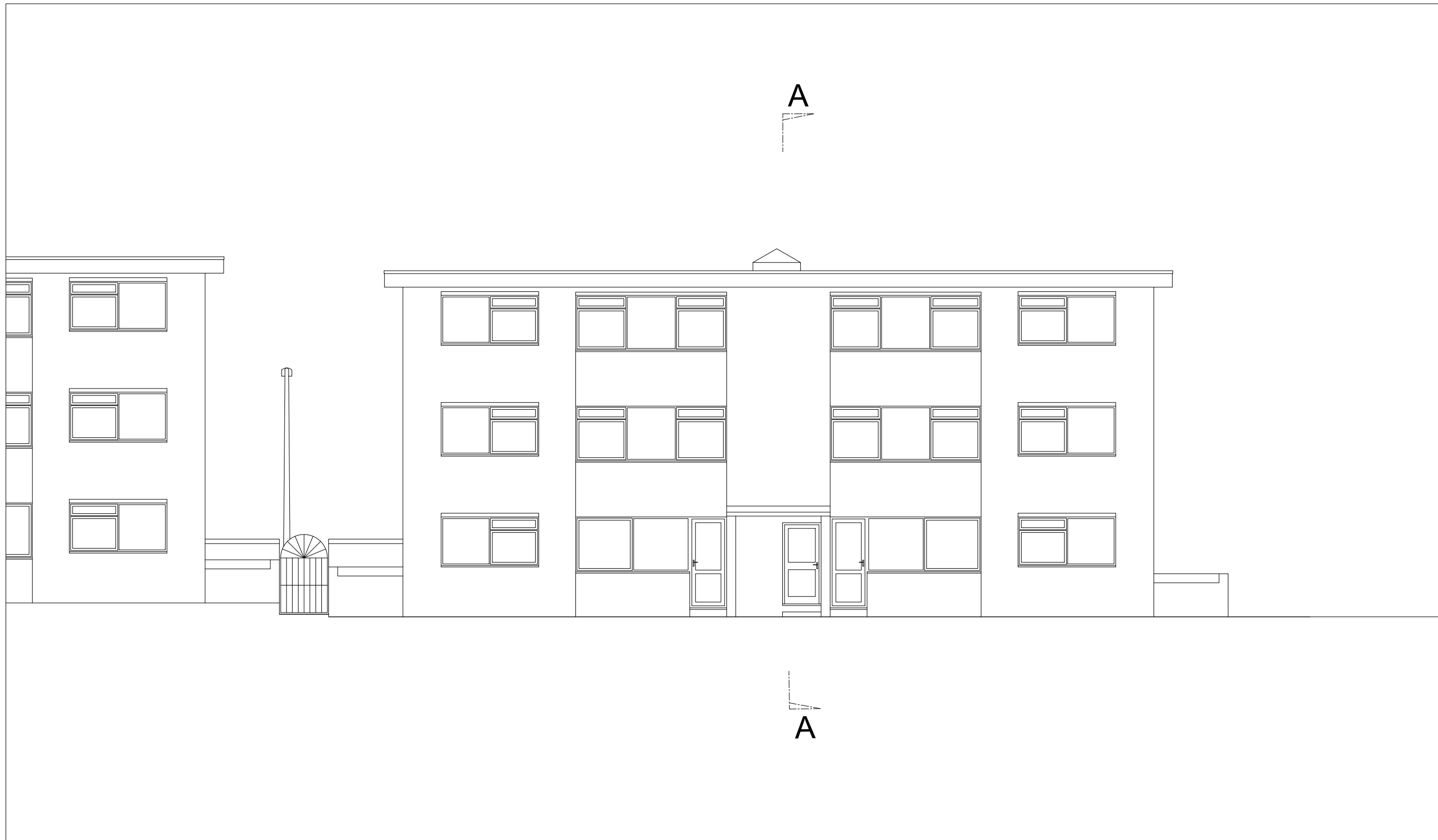

Existing Rear (West) Elevation  
(1:100 @ A3)

\* 03/06/21 Issued for planning

**FORMER STUDIO**  
E:info@formerstudio.com

Job title  
7 - 12 Woodedge Close,  
London E4 6BB

Drawing title  
Existing Rear (West) Elevation

Scale Date  
1:100 @ A3 03/06/21

Drawing No. Rev. No.  
211672-009 \*

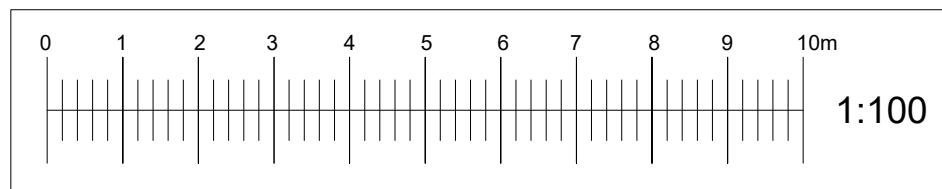

**NOTE:**

This drawing has been prepared by Former Studio and the data contained herein may be used or reproduced only with Former Studios written approval.

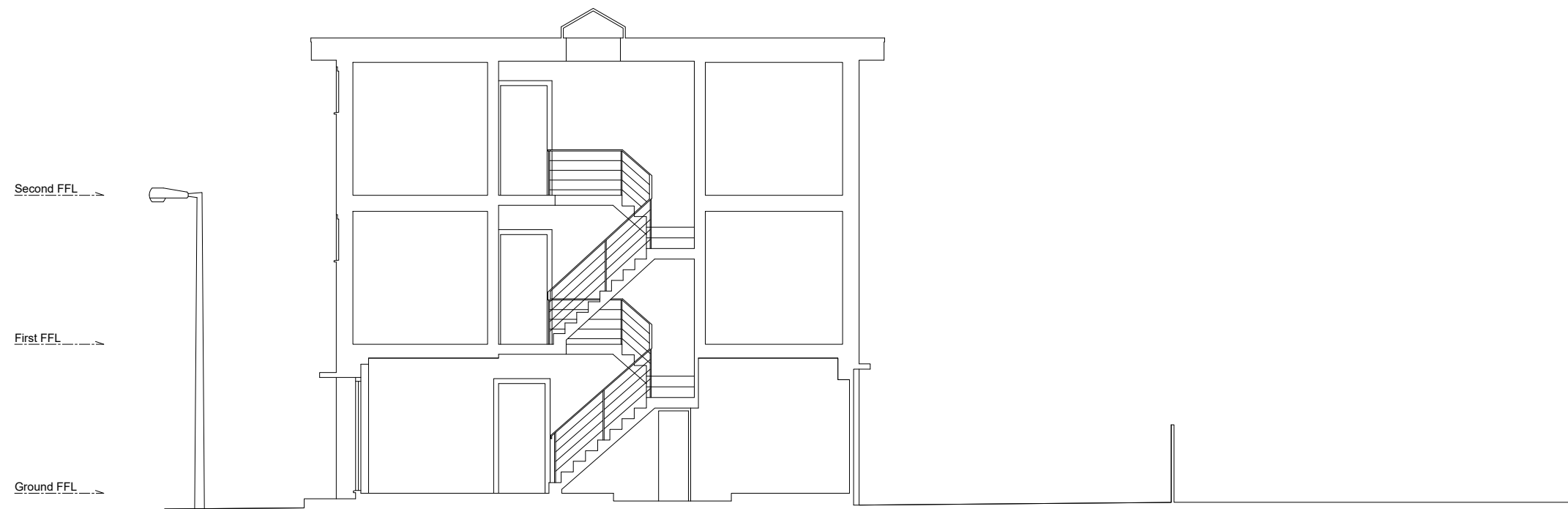

Existing Section A-A  
(1:100 @ A3)

*	03/06/21	Issued for planning
---	----------	---------------------

**FORMER STUDIO**  
E:info@formerstudio.com

Job title  
7 - 12 Woodedge Close,  
London E4 6BB

Drawing title  
Existing Section A-A

Scale  
1:100 @ A3

Date  
03/06/21

Drawing No.  
211672-010

Rev. No.  
\*

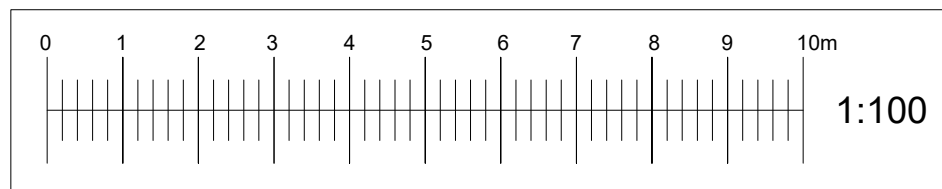



**NOTE:**

This drawing has been prepared by Former Studio and the data contained herein may be used or reproduced only with Former Studios written approval.

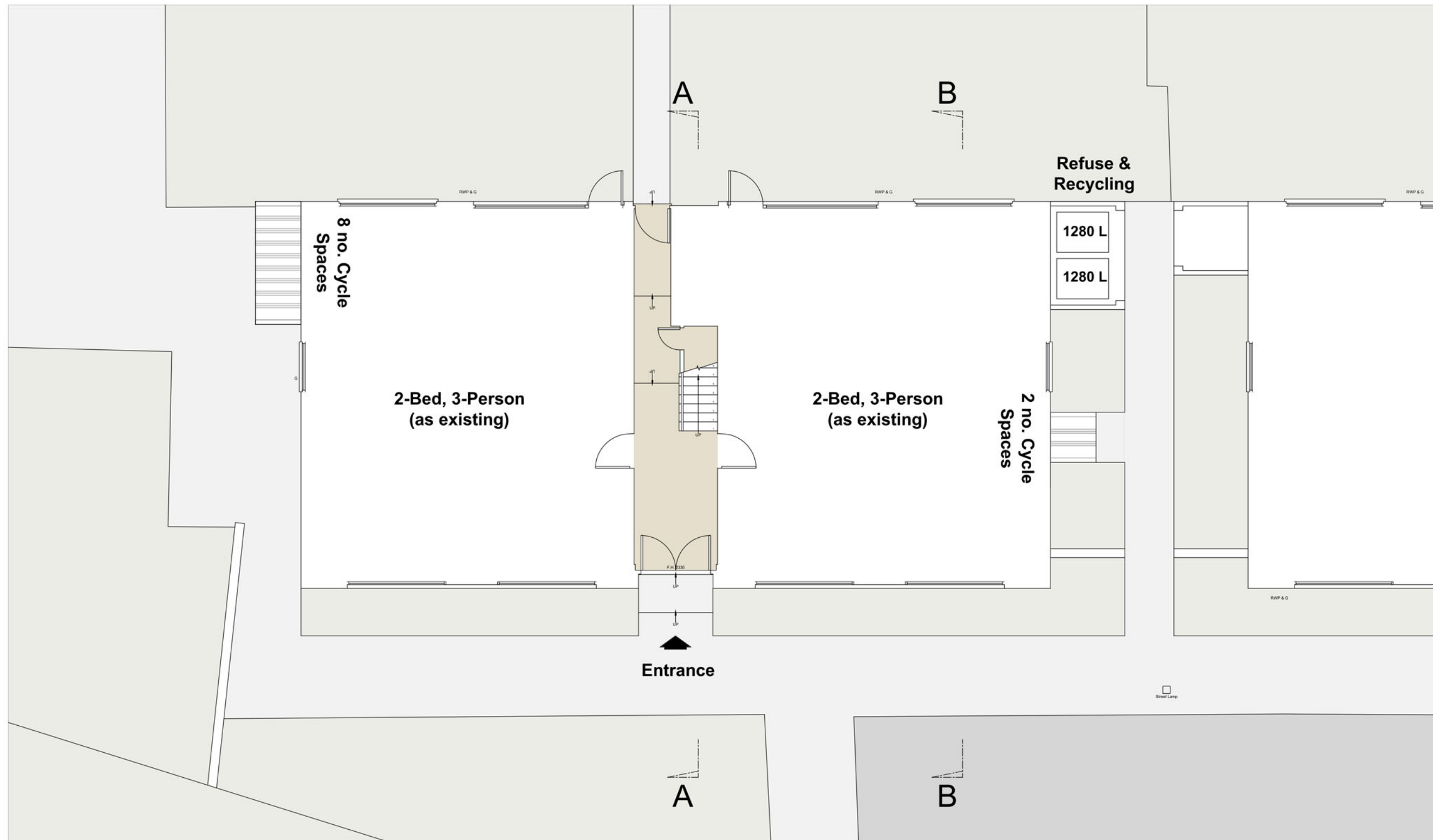

Proposed Ground Floor Plan  
(1:100 @ A3)

A	01/10/21	Revised following comments
*	03/06/21	Issued for planning

**FORMER STUDIO**  
E:info@formerstudio.com

Job title  
7 - 12 Woodedge Close,  
London E4 6BB

Drawing title  
Proposed Ground Floor Plan

Scale  
1:100 @ A3

Date  
03/06/21

Drawing No.  
211672-104

Rev. No.  
A

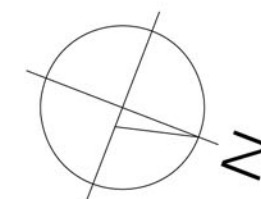
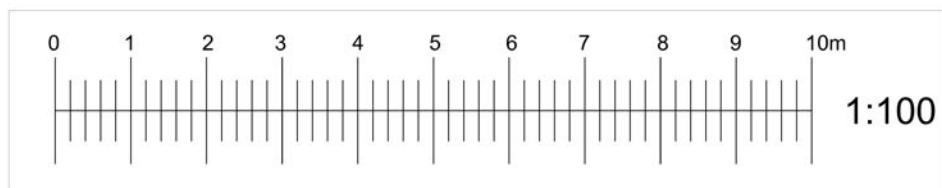

**NOTE:**

This drawing has been prepared by Former Studio and the data contained herein may be used or reproduced only with Former Studios written approval.

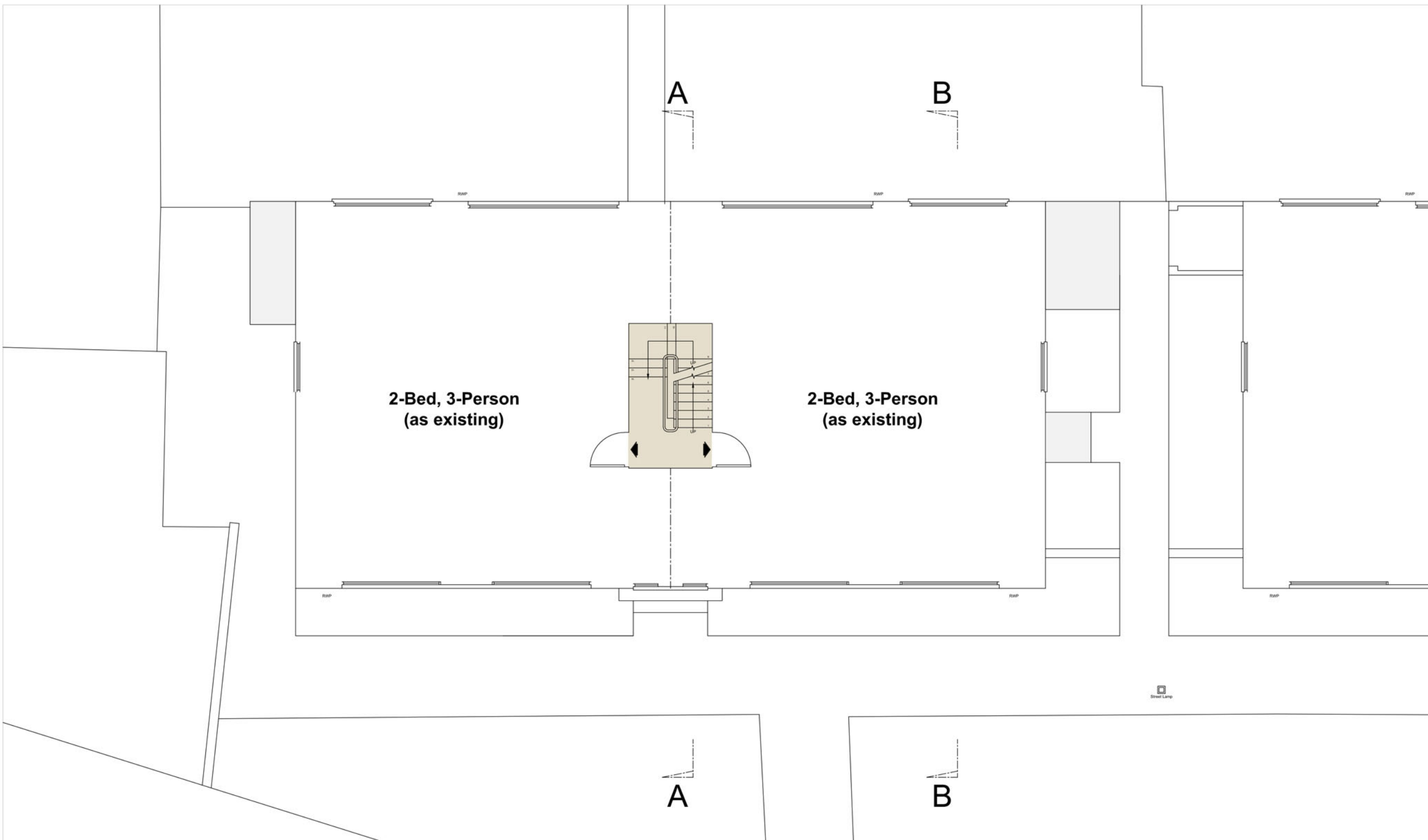

Proposed 1st Floor Plan  
(1:100 @ A3)

A	01/10/21	Revised following comments
*	03/06/21	Issued for planning

**FORMER STUDIO**  
E:info@formerstudio.com

Job title  
7 - 12 Woodedge Close,  
London E4 6BB

Drawing title  
Proposed 1st Floor Plan

Scale  
1:100 @ A3

Date  
03/06/21

Drawing No.  
211672-105

Rev. No.  
A

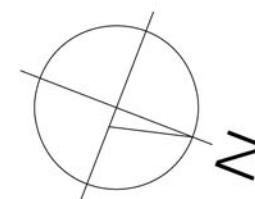
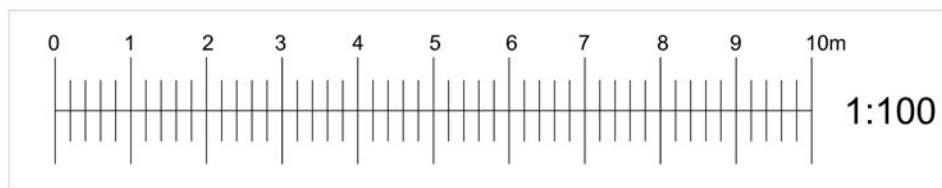

**NOTE:**

This drawing has been prepared by Former Studio and the data contained herein may be used or reproduced only with Former Studios written approval.

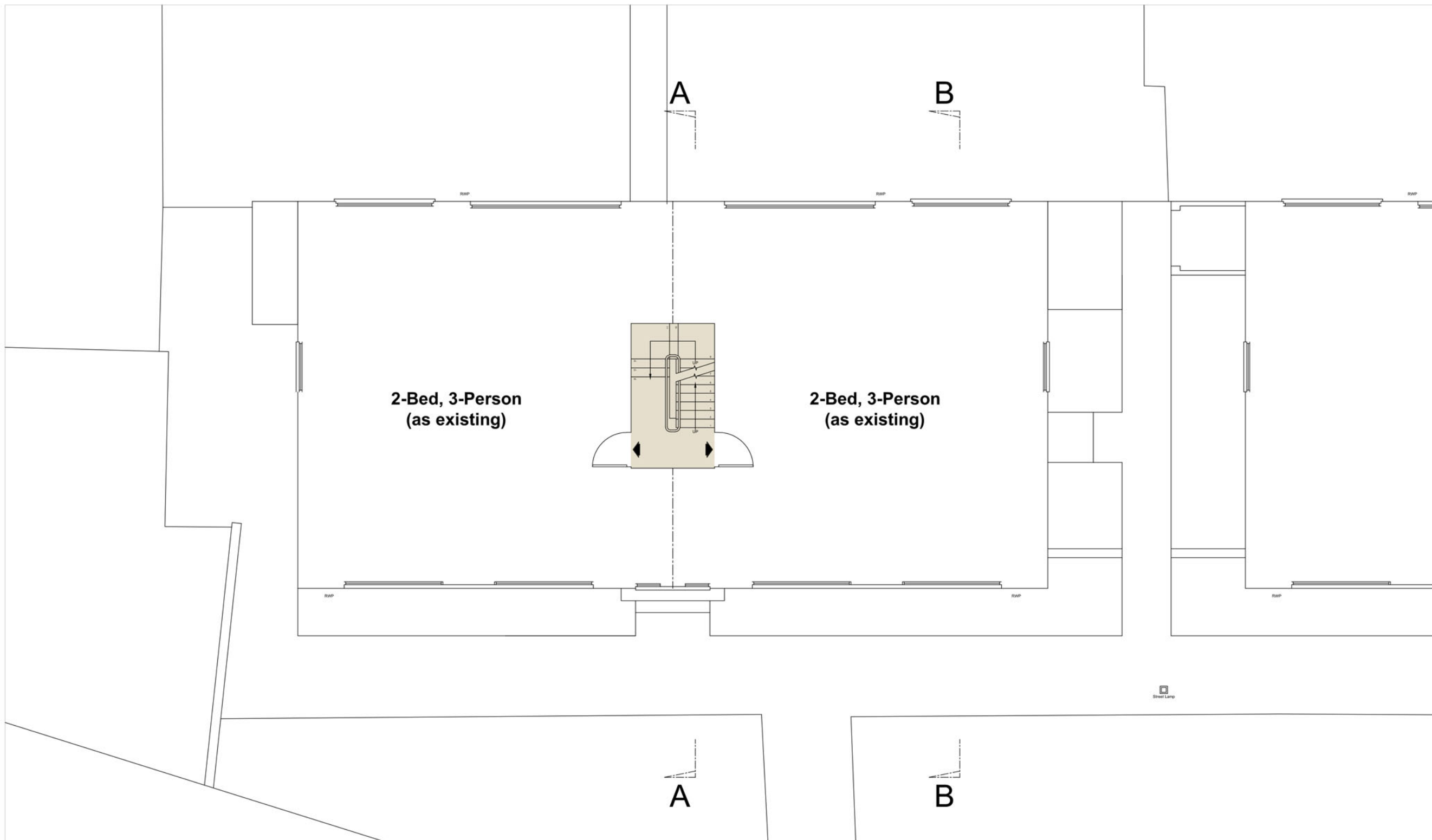

Proposed 2nd Floor Plan  
(1:100 @ A3)

A	01/10/21	Revised following comments
*	03/06/21	Issued for planning

**FORMER STUDIO**  
E:info@formerstudio.com

Job title  
7 - 12 Woodedge Close,  
London E4 6BB

Drawing title  
Proposed 2nd Floor Plan

Scale  
1:100 @ A3

Date  
03/06/21

Drawing No.  
211672-106

Rev. No.  
A

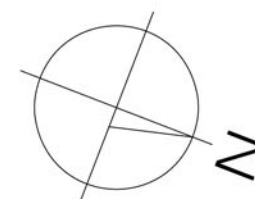
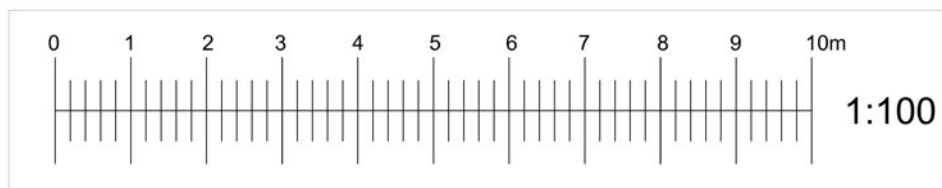

**NOTE:**

This drawing has been prepared by Former Studio and the data contained herein may be used or reproduced only with Former Studios written approval.

**PROPOSED SCHEDULE**

Unit 01	Level 3	2-Bed, 3-Person	61m2
Unit 02	Level 3	2-Bed, 3-Person	61m2

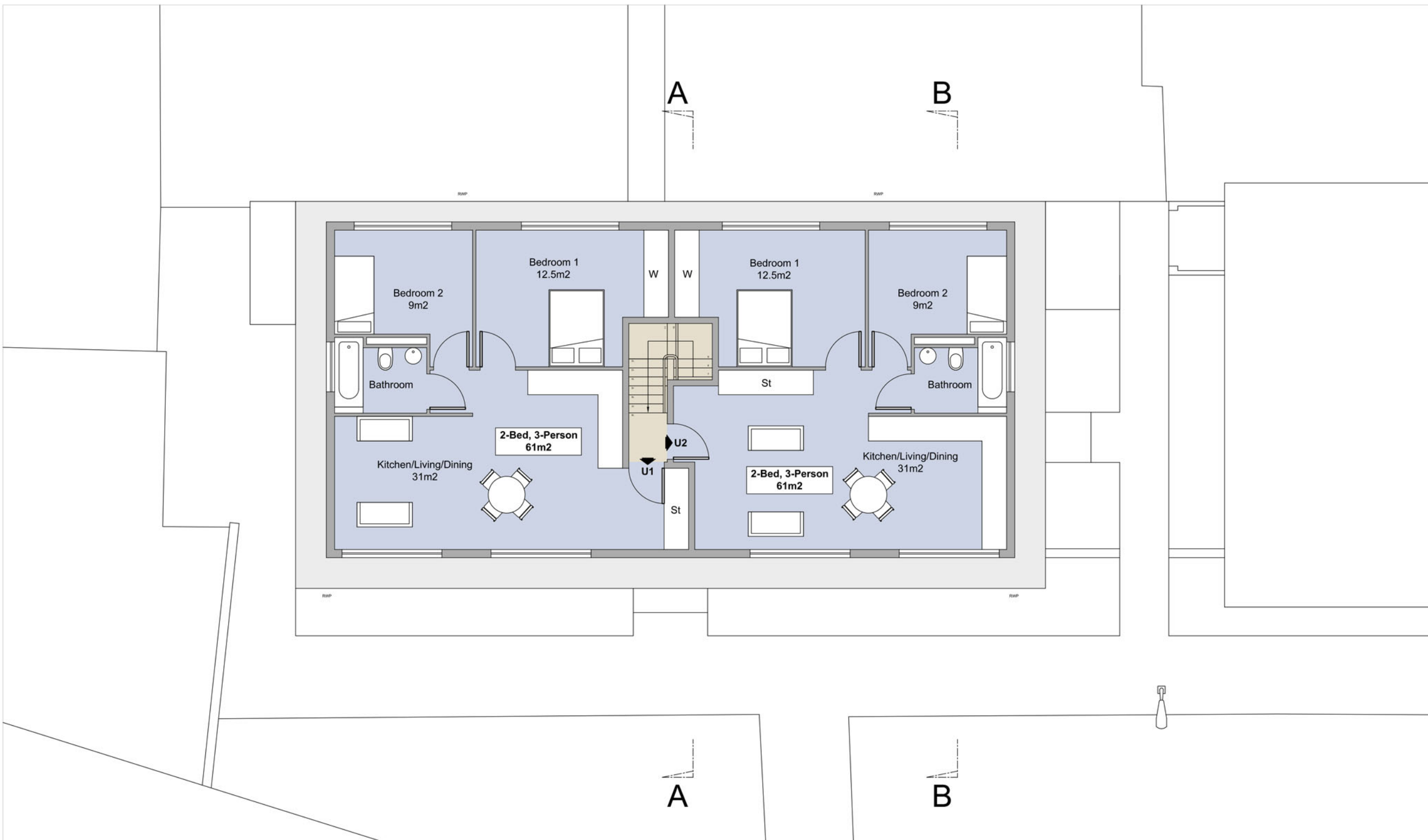

Proposed 3rd Floor Plan  
(1:100 @ A3)

B	12/11/21	Revised layout
A	01/10/21	Revised following comments
*	03/06/21	Issued for planning

**FORMER STUDIO**  
E:info@formerstudio.com

Job title  
7 - 12 Woodedge Close,  
London E4 6BB

Drawing title  
Proposed 3rd Floor Plan

Scale  
1:100 @ A3

Date  
03/06/21

Drawing No.  
211672-108

Rev. No.  
B

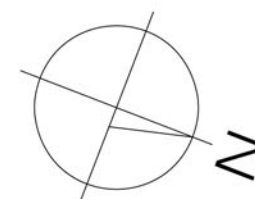
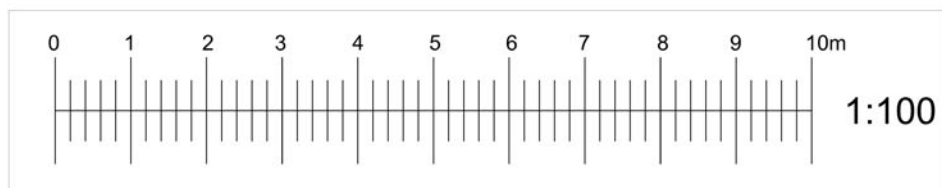

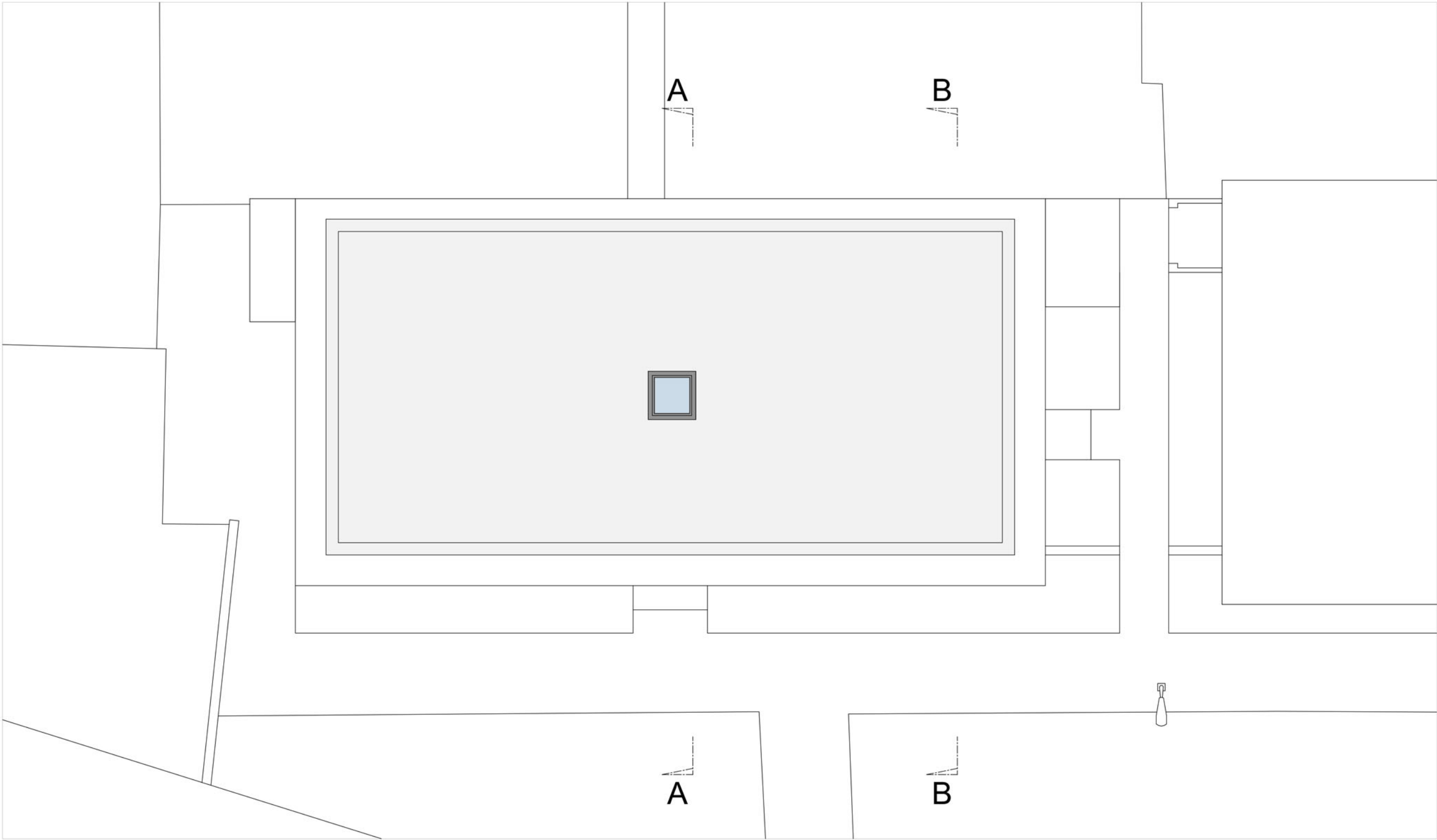

**NOTE:**  
 This drawing has been prepared by Former Studio and the data contained herein may be used or reproduced only with Former Studios written approval.

Proposed Roof Plan  
 (1:100 @ A3)

A	01/10/21	Revised following comments
*	03/06/21	Issued for planning

**FORMER STUDIO**  
 E:info@formerstudio.com

Job title  
 7 - 12 Woodedge Close,  
 London E4 6BB

Drawing title  
**Proposed Roof Plan**

Scale  
**1:100 @ A3**

Date  
**03/06/21**

Drawing No.  
**211672-109**

Rev. No.  
**A**

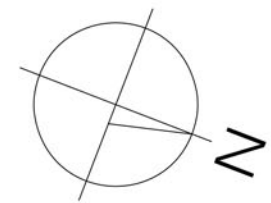
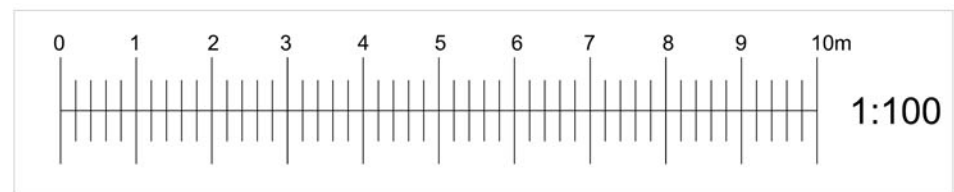

**NOTE:**

This drawing has been prepared by Former Studio and the data contained herein may be used or reproduced only with Former Studios written approval.

**MATERIAL KEY:**

- ① Existing elevation inspected and cleaned
- ② Standing seam zinc by Rheinzink or similar, colour: Natural Brown
- ③ Aluminium-framed windows, powdercoated Anthracite Gray
- ④ Facing brickwork to match existing
- ⑤ Aluminium-framed entrance door, powdercoated white to match existing, video entry system
- ⑥ Infill panel, powdercoated aluminium or coloured glass, colour to complement zinc



Proposed Front Elevation  
(1:100 @ A3)

A	01/10/21	Revised following comments
*	03/06/21	Issued for planning

**FORMER STUDIO**  
E:info@formerstudio.com

Job title  
7 - 12 Woodedge Close,  
London E4 6BB

Drawing title  
Proposed Front (East) Elevation

Scale  
1:100 @ A3

Date  
03/06/21

Drawing No.  
211672-110

Rev. No.  
A

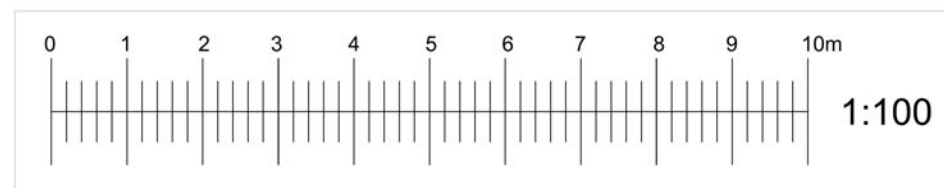



Side (South) Elevation  
(1:100 @ A3)



Side (North) Elevation  
(1:100 @ A3)

**NOTE:**

This drawing has been prepared by Former Studio and the data contained herein may be used or reproduced only with Former Studios written approval.

**MATERIAL KEY:**

- ① Standing seam zinc by Rheinzink or similar, colour: Natural Brown
- ② Aluminium-framed windows, powdercoated Anthracite Gray, obscure-glazed
- ③ Facing brickwork to match existing
- ④ Weather-treated timber screening to cycle/refuse store
- ⑤ Existing elevation inspected and cleaned

A	01/10/21	Revised following comments
*	03/06/21	Issued for planning

**FORMER STUDIO**  
E:info@formerstudio.com

Job title  
7 - 12 Woodedge Close,  
London E4 6BB

Drawing title  
Proposed Side Elevations

Scale  
1:100 @ A3

Date  
03/06/21

Drawing No.  
211672-111

Rev. No.  
A

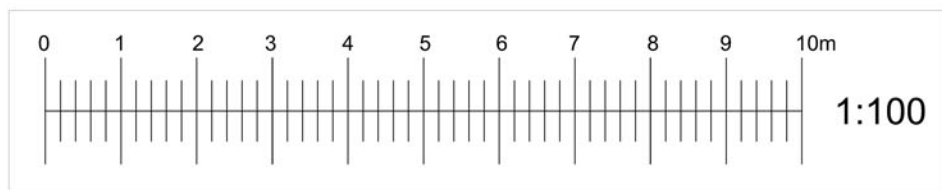

**NOTE:**

This drawing has been prepared by Former Studio and the data contained herein may be used or reproduced only with Former Studios written approval.

**MATERIAL KEY:**

- ① Existing elevation inspected and cleaned
- ② Standing seam zinc by Rheinzink or similar, colour: Natural Brown
- ③ Aluminium-framed windows, powdercoated Anthracite Gray
- ④ Facing brickwork to match existing
- ⑤ Aluminium-framed entrance door, powdercoated white to match existing, video entry system

Matching addition proposed to adjacent block (ref: 211672)

Parapet Level  
Finished Ceiling Level  
Proposed Third\_FFL  
Second FFL  
First FFL  
Ground FFL



Proposed Rear (West) Elevation  
(1:100 @ A3)

A	01/10/21	Revised following comments
*	03/06/21	Issued for planning

**FORMER STUDIO**  
E:info@formerstudio.com

Job title  
7 - 12 Woodedge Close,  
London E4 6BB

Drawing title  
Proposed Rear Elevation

Scale  
1:100 @ A3

Date  
03/06/21

Drawing No.  
211672-112

Rev. No.  
A

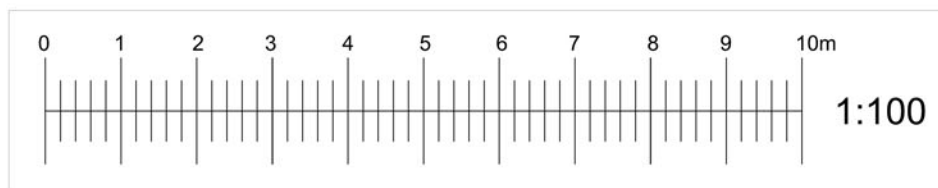



**NOTE:**

This drawing has been prepared by Former Studio and the data contained herein may be used or reproduced only with Former Studios written approval.

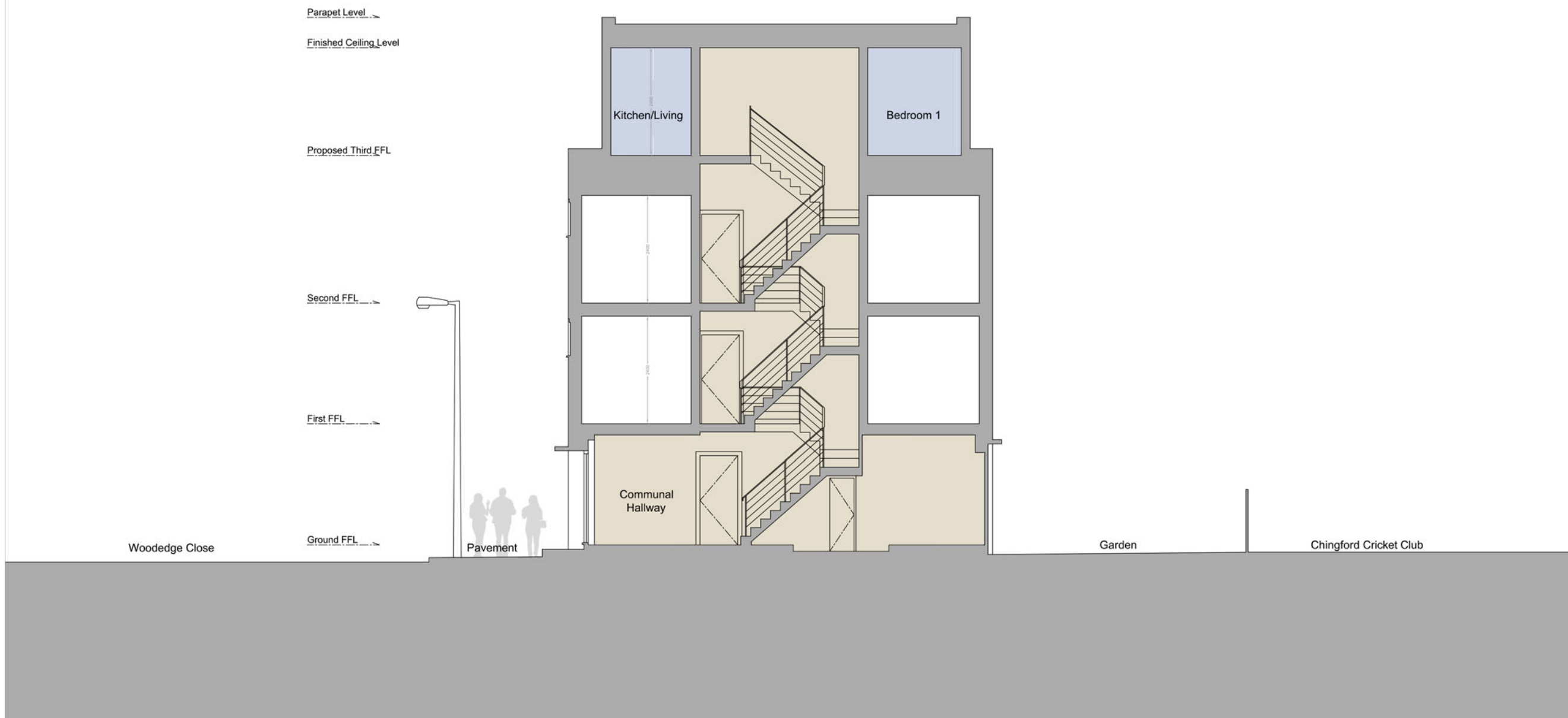

Proposed Section A-A  
(1:100 @ A3)

B	12/11/21	Revised layout
A	01/10/21	Revised following comments
*	03/06/21	Issued for planning

**FORMER STUDIO**  
E:info@formerstudio.com

Job title  
7 - 12 Woodedge Close,  
London E4 6BB

Drawing title  
Proposed Section AA

Scale  
1:100 @ A3

Date  
03/06/21

Drawing No.  
211672-113

Rev. No.  
B

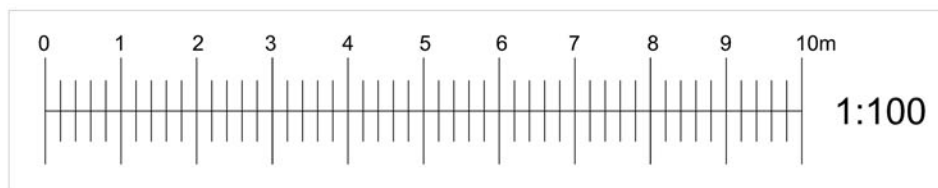

**NOTE:**

This drawing has been prepared by Former Studio and the data contained herein may be used or reproduced only with Former Studios written approval.

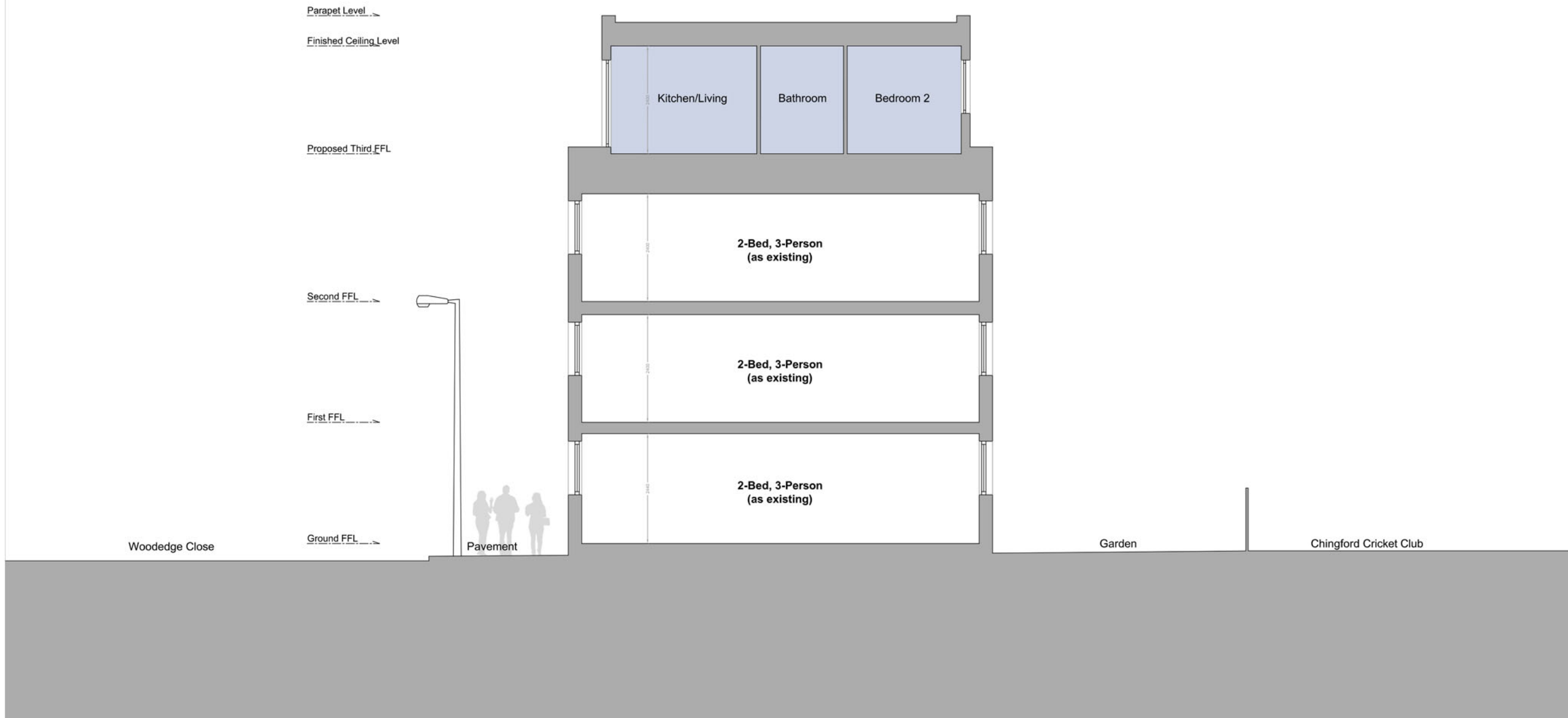

Proposed Section B-B  
(1:100 @ A3)

A	12/11/21	Revised layout
*	01/10/21	Issued for planning

**FORMER STUDIO**  
E:info@formerstudio.com

Job title  
7 - 12 Woodedge Close,  
London E4 6BB

Drawing title  
Proposed Section BB

Scale	Date
1:100 @ A3	01/10//21

Drawing No.	Rev. No.
211672-115	A

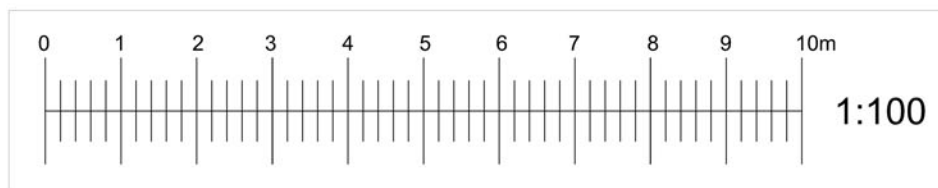

**NOTE:**

This drawing has been prepared by Former Studio and the data contained herein may be used or reproduced only with Former Studios written approval.

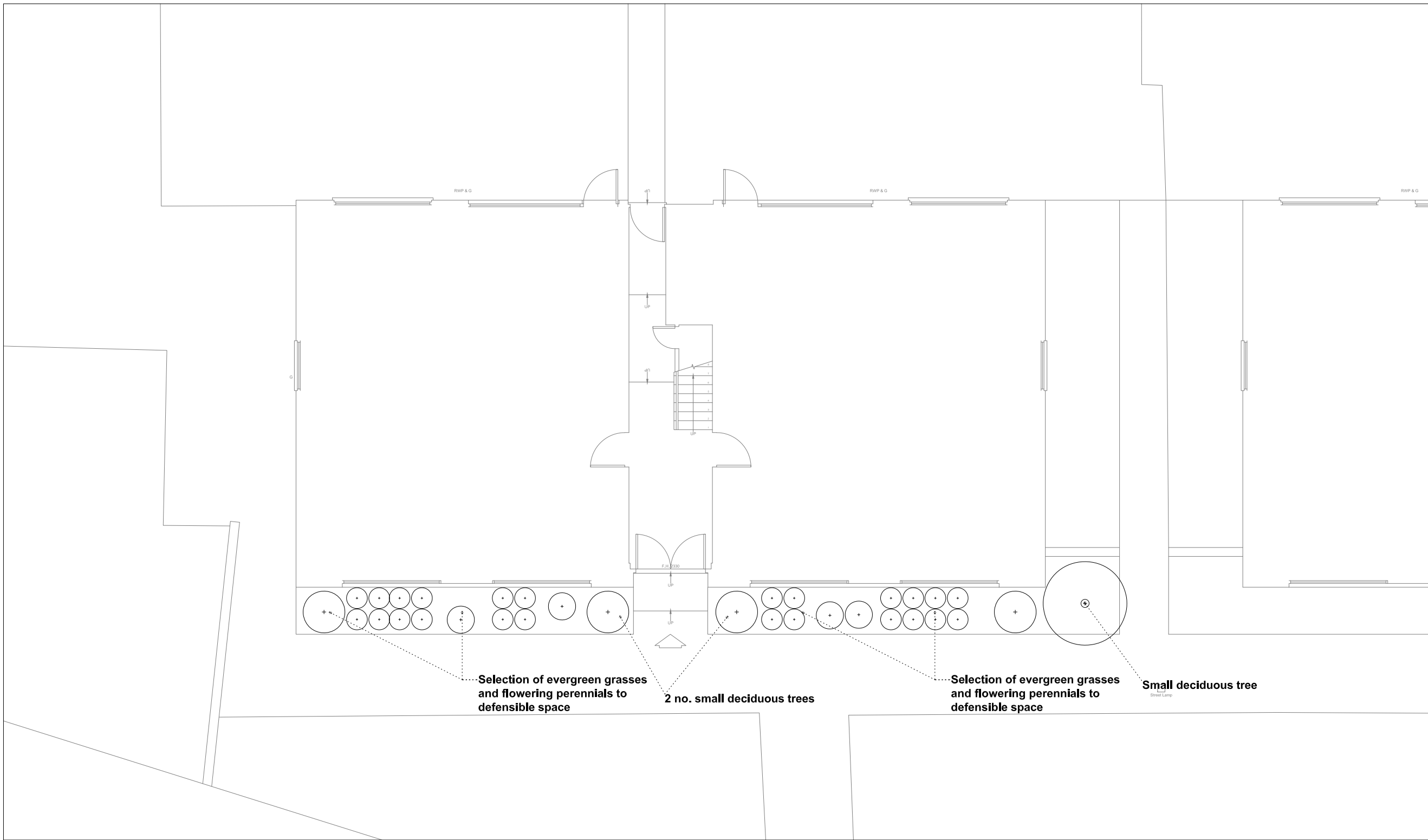

Outline Landscape Plan  
(1:100 @ A3)

\* 03/06/21 Issued for planning

**FORMER STUDIO**  
E:info@formerstudio.com

Job title  
7 - 12 Woodedge Close,  
London E4 6BB

Drawing title  
Proposed Outline Landscape Plan

Scale Date  
1:100 @ A3 03/06/21

Drawing No. Rev. No.  
211672-114 \*

