

Notes

Key

- 1 White render
- 2 Coloured render
- 3 Render on metal framing
- 4 Brick
- 5 Textured brick
- 6 Curtain walling
- 7 Coloured glazing

External design - Refer to Design & Access Statement

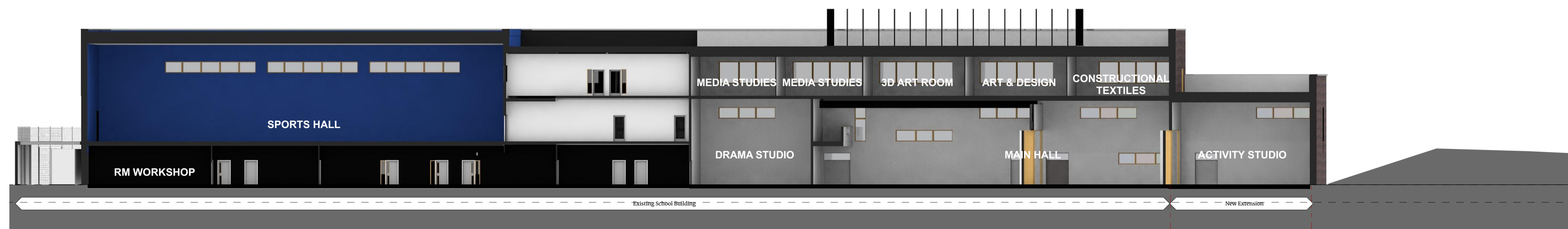
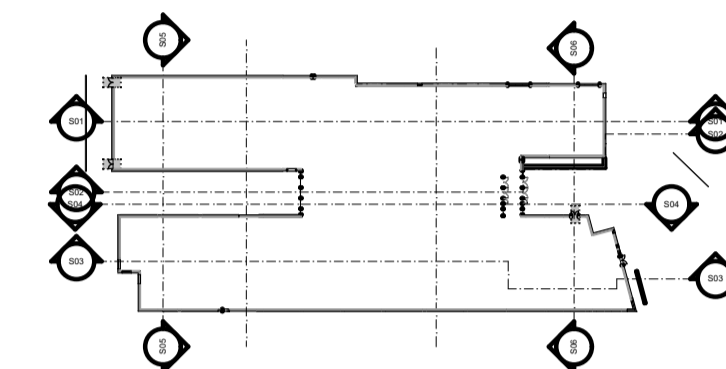

S03 PROPOSED SECTION 3 1:200

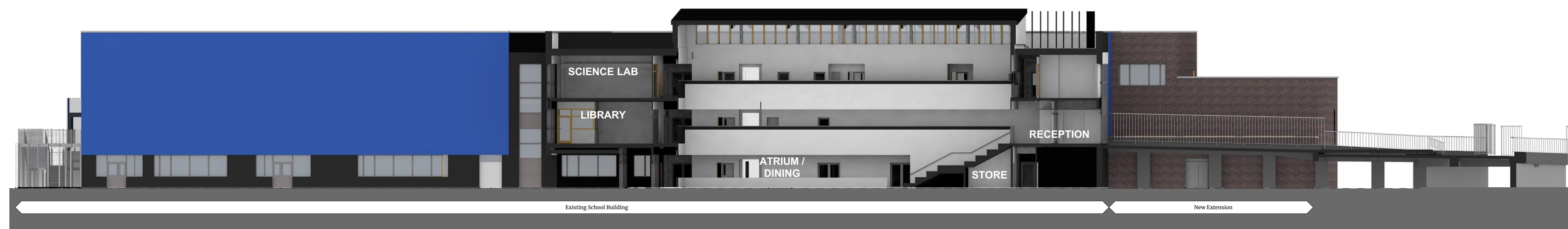

S02 PROPOSED SECTION 2 1:200



S01 PROPOSED SECTION 1 1:200

P01	ISSUE FOR PLANNING	200821	GS	CB
Rev	Change Name	Date	By	Chk
Revisions				Suitability
Project				S2 INFORMATION

### WILLOWFIELD SCHOOL

Client



Title

### PROPOSED SECTIONS 1 RENDERS

Drawing No.	Revision
WIL-HLM-ZZ-ZZ-DR-A-00223	P01

Scale @ A1	Drawn
1:200	CB
Date	Checked
16/04/2021	CW



© HLM Architects  
 Wool + Tailor Building  
 Fifth Floor  
 10-12, Aile Street  
 London E1 8DE

www.hlmarchitects.com  
 T. +44 (0) 20 7921 4800  
 F. +44 (0) 20 7921 4850  
 london@hlmarchitects.com

