

Notes

- ① White render
- ② Coloured render
- ③ Render on metal framing
- ④ Brick
- ⑤ Textured brick
- ⑥ Curtain walling
- ⑦ Coloured glazing
- ⑧ Solid parapet screen

External design - Refer to Design & Access Statement

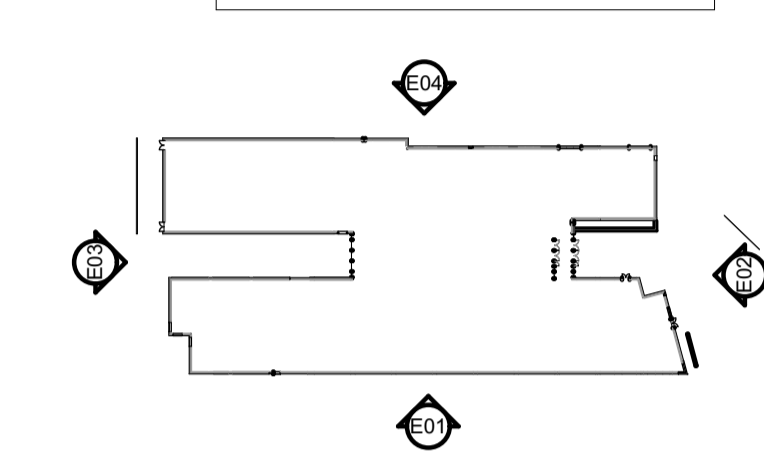

0000 PROPOSED WEST ELEVATION - GRAPHICAL



0000 PROPOSED NORTH ELEVATION

P01	ISSUE FOR PLANNING	200821	GS	CB
Rev	Change Name	Date	By	Chk
Revisions				Suitability
Project	S1 COORDINATION			

WILLOWFIELD SCHOOL

Client



Title

GRAPHICAL ELEVATIONS NORTH AND WEST

Drawing No.	Revision
WIL-HLM-ZZ-ZZ-DR-A-00324	P01

Scale @ A1	Drawn
1:200	CB
Date	Checked
16/04/2021	CW



© HLM Architects
 Wool + Tailor Building
 Fifth Floor
 10-12, Alie Street
 London E1 8DE

www.hlmarchitects.com
 T. +44 (0) 20 7921 4800
 F. +44 (0) 20 7921 4850
 london@hlmarchitects.com

