

**Safety, Health and Environmental Information**

In addition to the hazards/risks normally associated with the types of work detailed on this drawing and noted in the Designer Risk Assessments and health and safety plan, note the following:

- It is assured that all works on this will be carried out by a competent Contractor working where appropriate, to be an approved method statement.
- Where applicable, significant residual risks are highlighted in the body of the drawing.

**General Note**

- All levels and dimensions are approximate, detailed site surveys must be carried out by Contractor before commencement on building works. All levels and dimensions to be confirmed on site.
- All existing drawing information is indicative and subject to the detailed site survey.
- Drawing is for information only.
- Do not scale from this drawing.
- This drawing is copyrighted.

**Key**

- 01 Vertical brickwork pier
- 02 Soldier course and inset brickwork
- 03 Metal balustrade
- 04 Aluminium framed glazing to entrance
- 05 Glazed brick to lower level
- 06 Ceramic glazed spandrel panel
- 07 Steel structure with metal clad roof to yard
- 08 Metal cladding to cycle store
- 09 Aluminium framed glazing to apartments
- 10 Decorative metal clad external doors and louvre panels

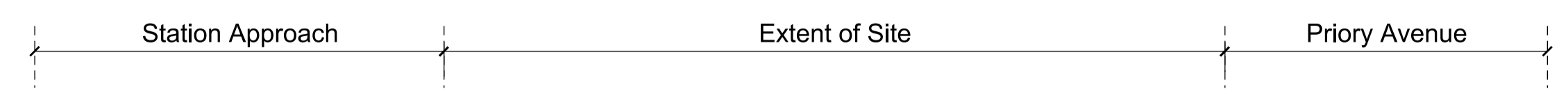
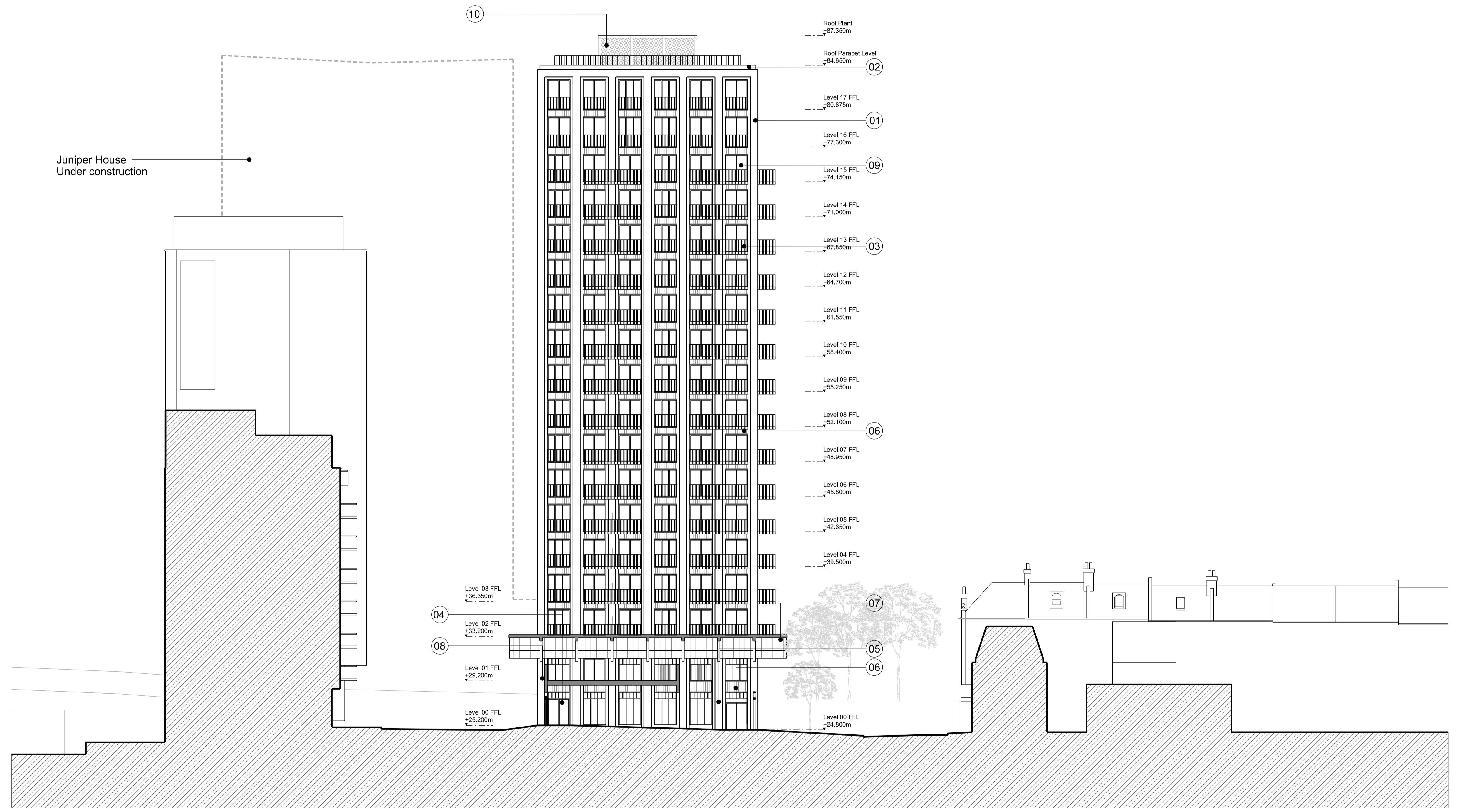

00	26/02/21	CH	HC	HC
Issue	Date	By	Chkd	Appd

HAL Architects LTD  
 The Building Society  
 55 Whitefield Street  
 London  
 W1T 4AH  
 Tel: +44(0)20 7850 2359  
 www.halarchitects.co.uk

Client  
 Providence Capital Securities

Job Title  
 278-284 Hoe Street

Drawing Title  
 Proposed West Elevation

Scale at A1  
 1:200

Discipline  
 Architectural

Drawing Status  
 Planning

Job No	Drawing No	Issue
128	HAL-DR-A-GAE-304	00