

# Uttlesford District Level 2 Strategic Flood Risk Assessment

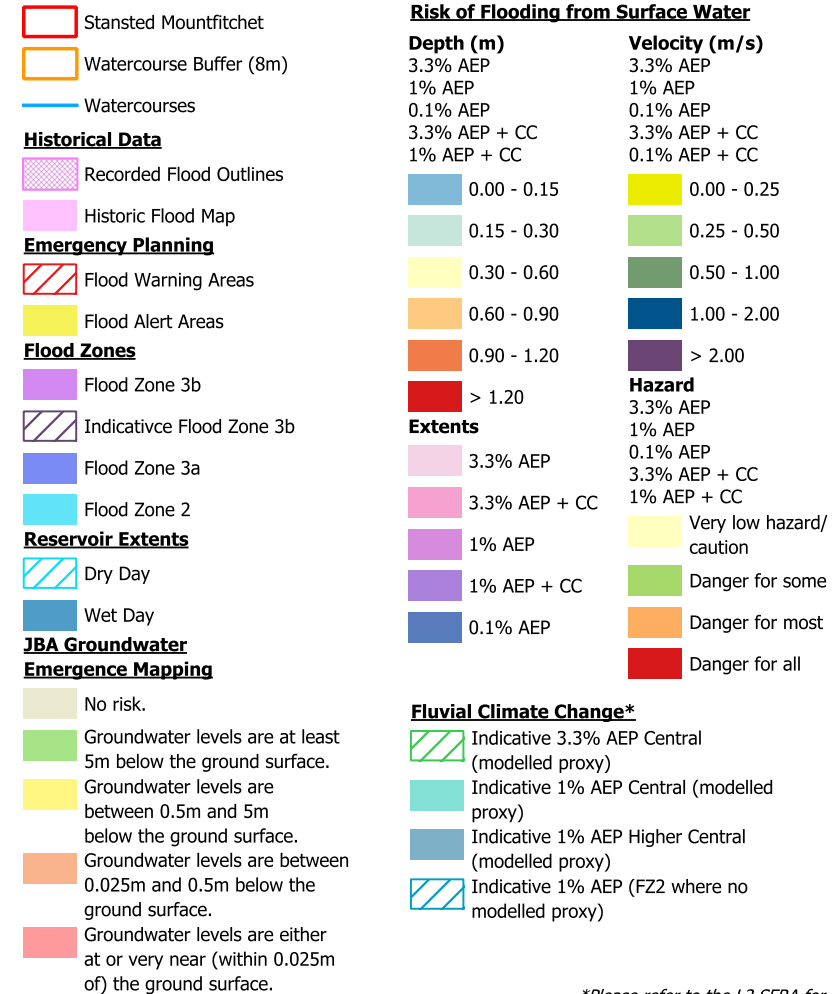

Note: All layers are turned off by default. Click the box next to the layer of interest to turn on.



Contains OS data © Crown copyright and database right 2024.

Contains Environment Agency information © Environment Agency and/or database rights.

Contains JBA Consulting Ltd. data © copyright and intellectual property right



**Risk of Flooding from Rivers and Sea**

- High
- Medium
- Low
- Very Low

**Reduction In Risk of Flooding from Rivers and Sea**

- County to Town
- National to County

**Defences**

- Bridge
- Abutment
- Demountable
- Defence
- Embankment
- Engineered
- High Ground
- Flood Gate
- Natural
- High Ground
- Wall

\*Please refer to the L2 SFRA for commentary on how climate change extents have been derived