

30-32 Wexham Road,
Slough, SL1 1UA

Ref: P/19443/009

2 - Site location



① Location Plan
1:1250

3 - Aerial context

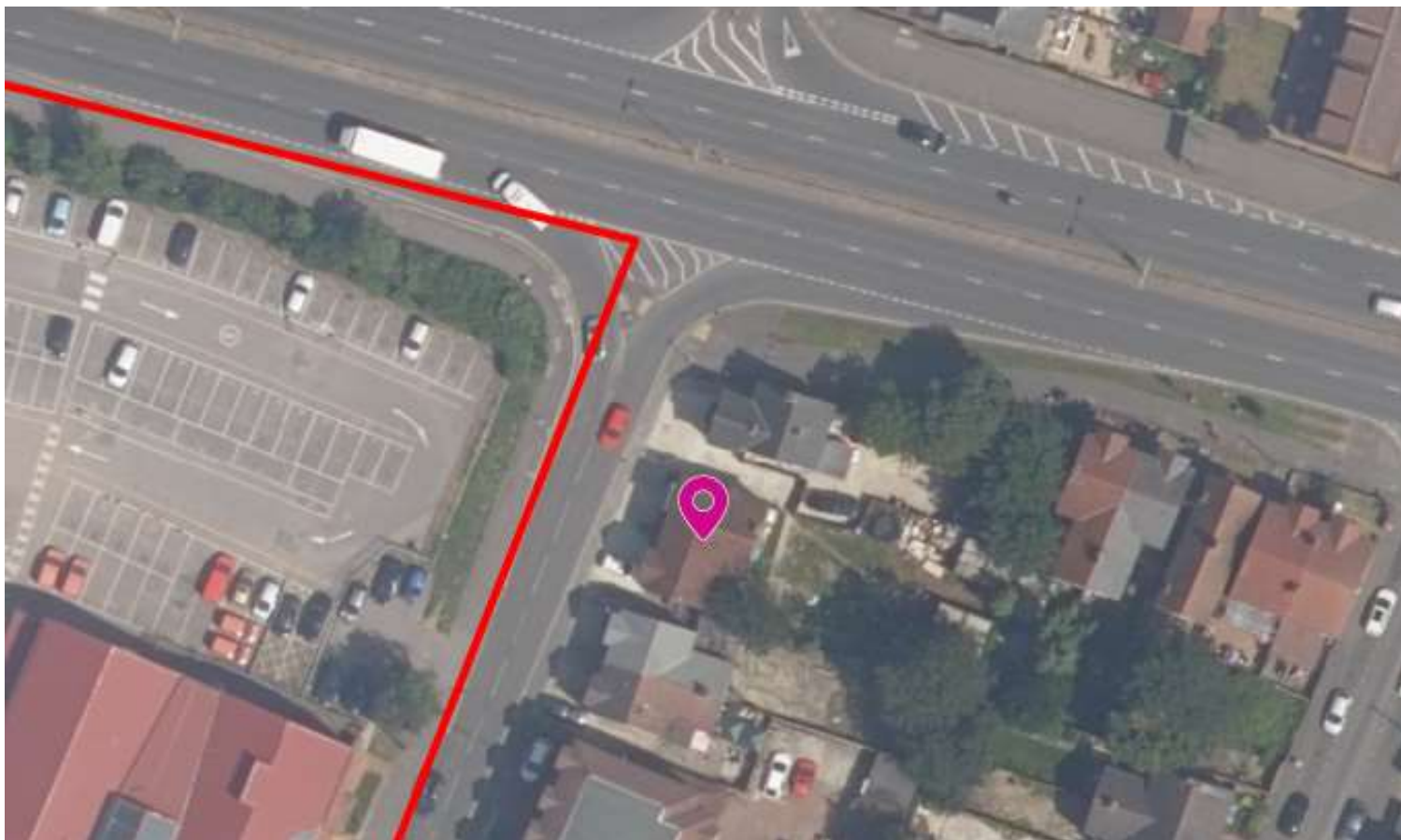

4 – Street view of site (looking from east)



5 - View of the rear of properties



6 - View of land opposite



7 - View south towards High Street



8 - View north across Wellington Street



9 - Proposed site layout



10 – Proposed ground floor plan



11 – Proposed 1st floor plan

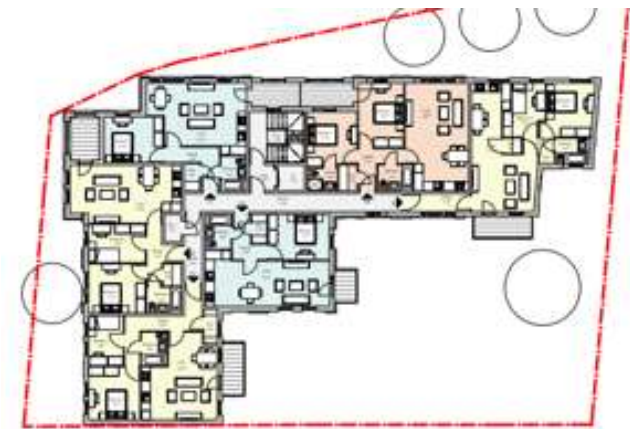
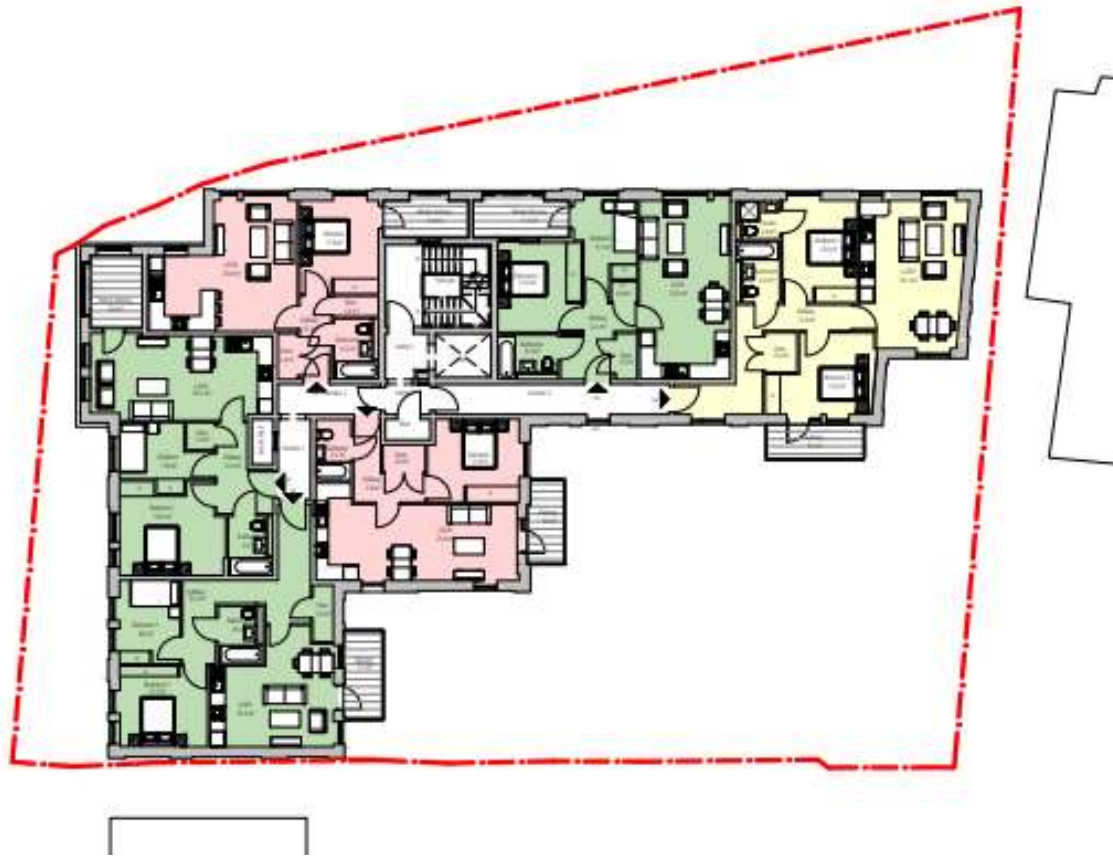

APPROVED under P/19443/000

12 – Proposed 2nd floor plan

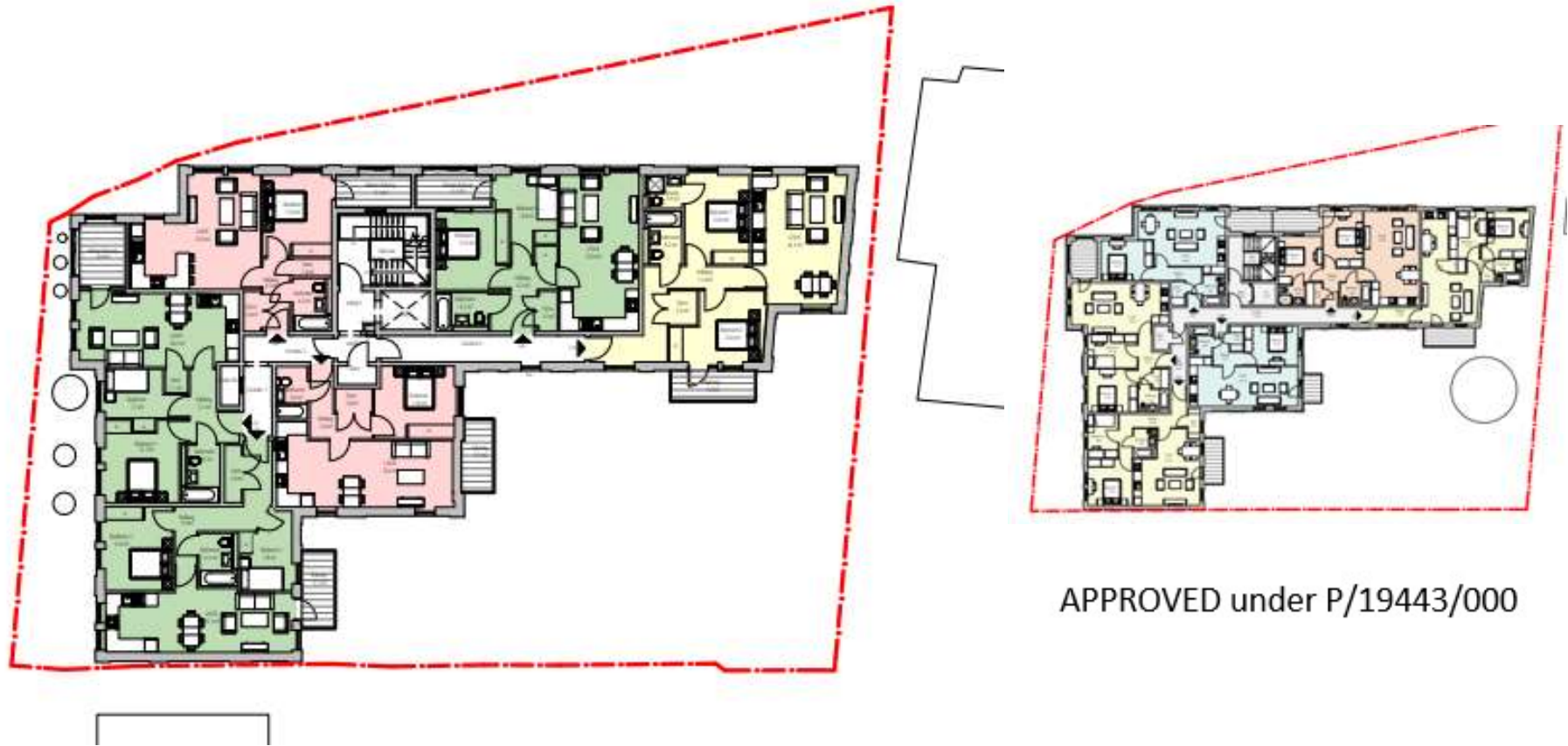

13 – Proposed 3rd floor plan



APPROVED under P/19443/000

14 – Proposed 4th floor plan

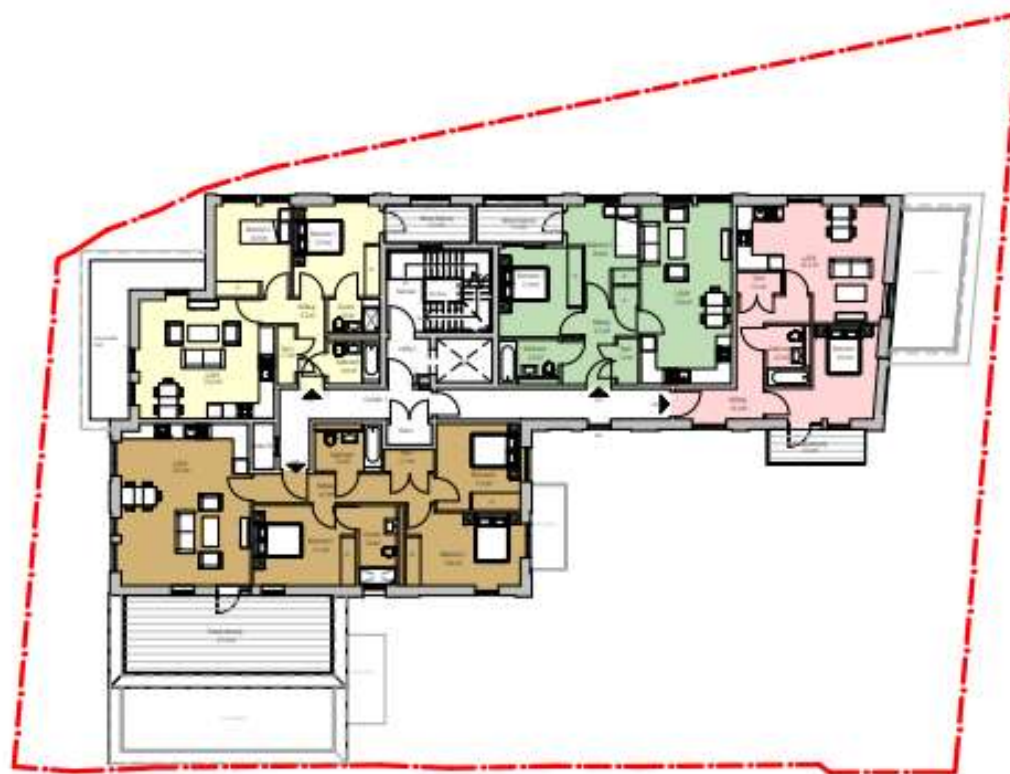

15 – Proposed 5th floor plan



14 – Proposed roof level

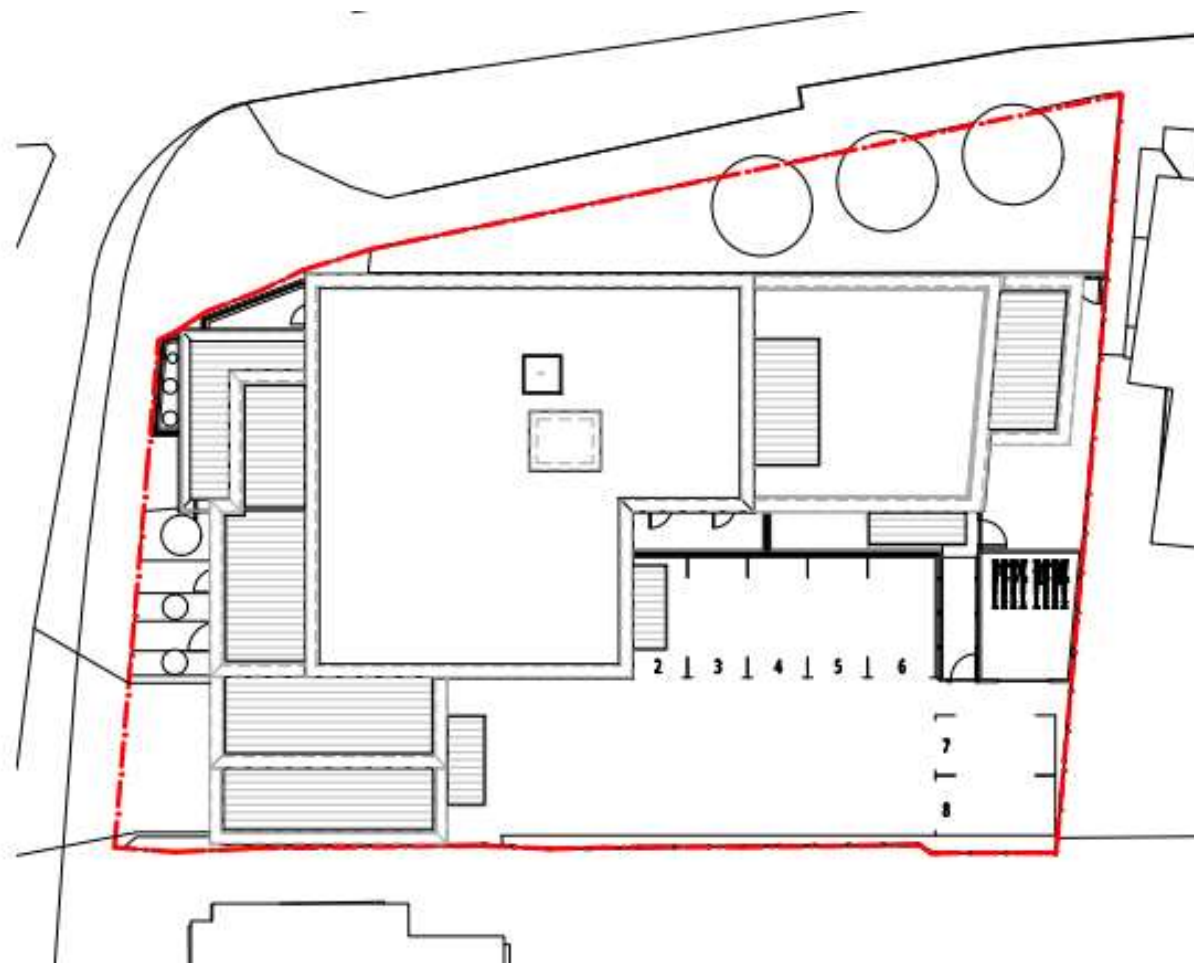

15 - Proposed west side elevation – Wexham Road

Adjacent building on right of each image matching in both for comparison



APPROVED under P/19443/000



Current PROPOSAL

16 - Proposed Wellington Street elevation

Adjacent building on left of each image matching in both for comparison



APPROVED under P/19443/000



Current PROPOSAL

17 - Proposed east internal/flank elevation

Adjacent building on left of each image matching in both for comparison



APPROVED under P/19443/000



Current PROPOSAL

18 – Proposed courtyard/south flank elevation

Adjacent building on right of each image matching in both for comparison



APPROVED under P/19443/000



Current PROPOSAL

19 – degree of change for neighbours



APPROVED under P/19443/000



Current PROPOSAL