

Landmark Place, Windsor Road, Slough

Ref: P/10913/028

Site location



Aerial context



Aerial context



Application site from Windsor Road



Site from Windsor Road



High Street



Site access



[illegible]

Proposed fifth floor plan



Proposed basement plans

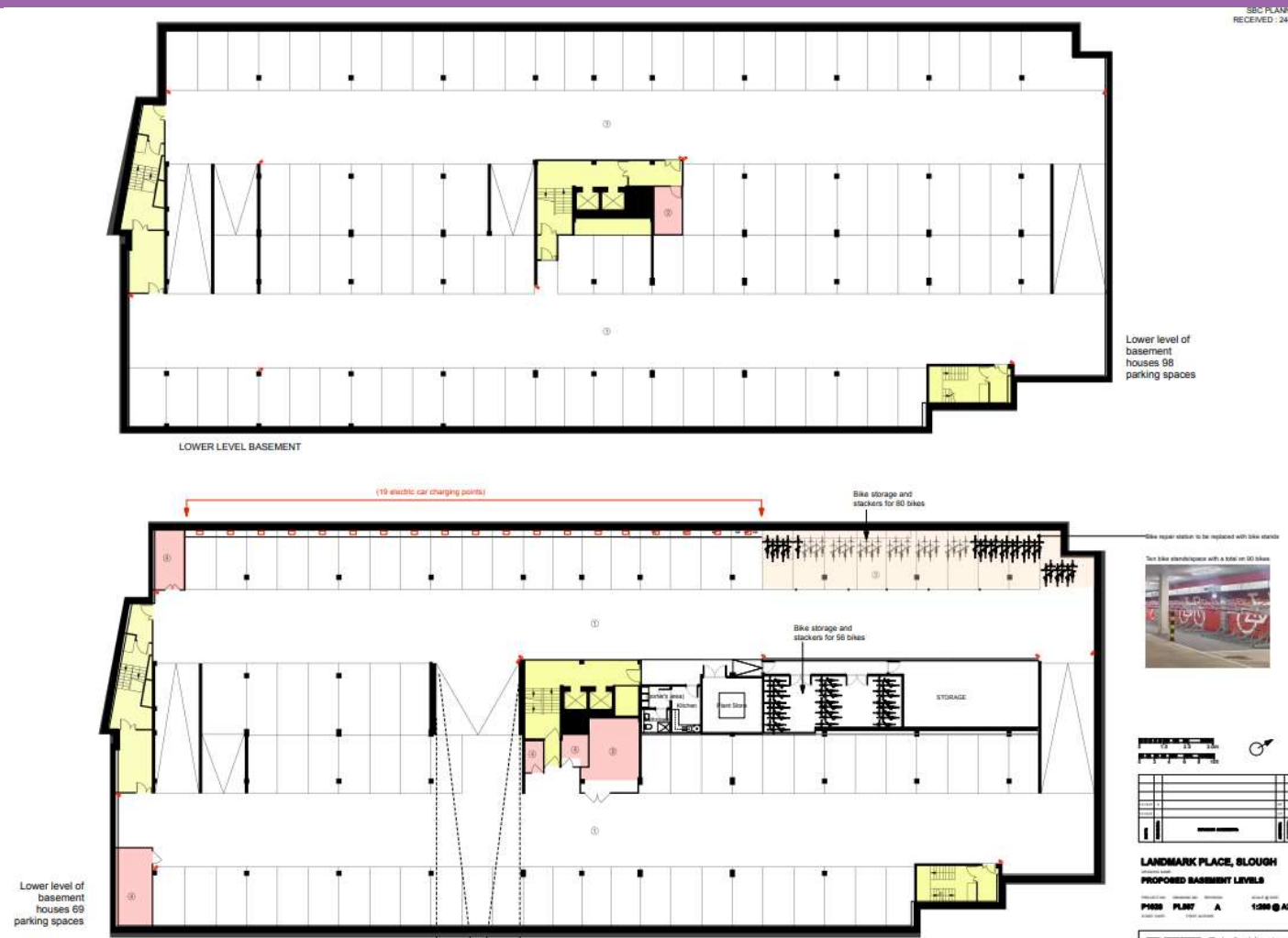

Proposed Windsor Road elevation



Front (West) Elevation

Proposed Rear elevation



Proposed northern elevation

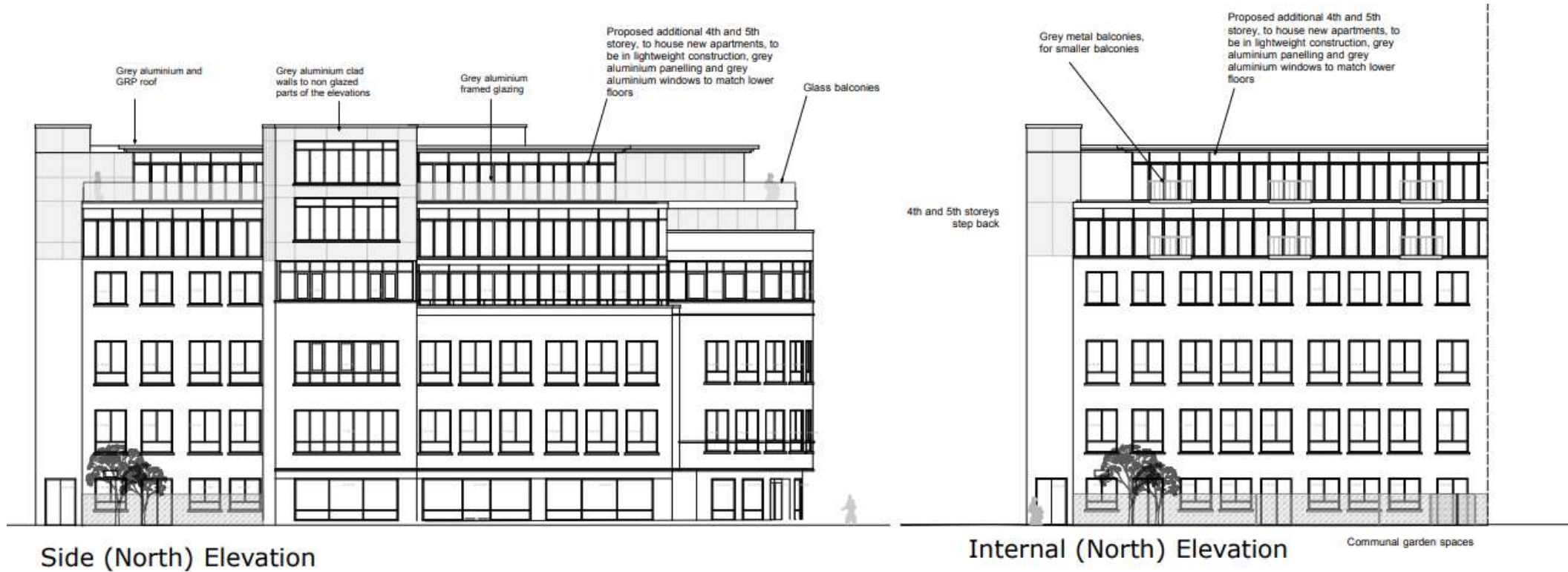

Proposed southern elevation



Proposed section elevation

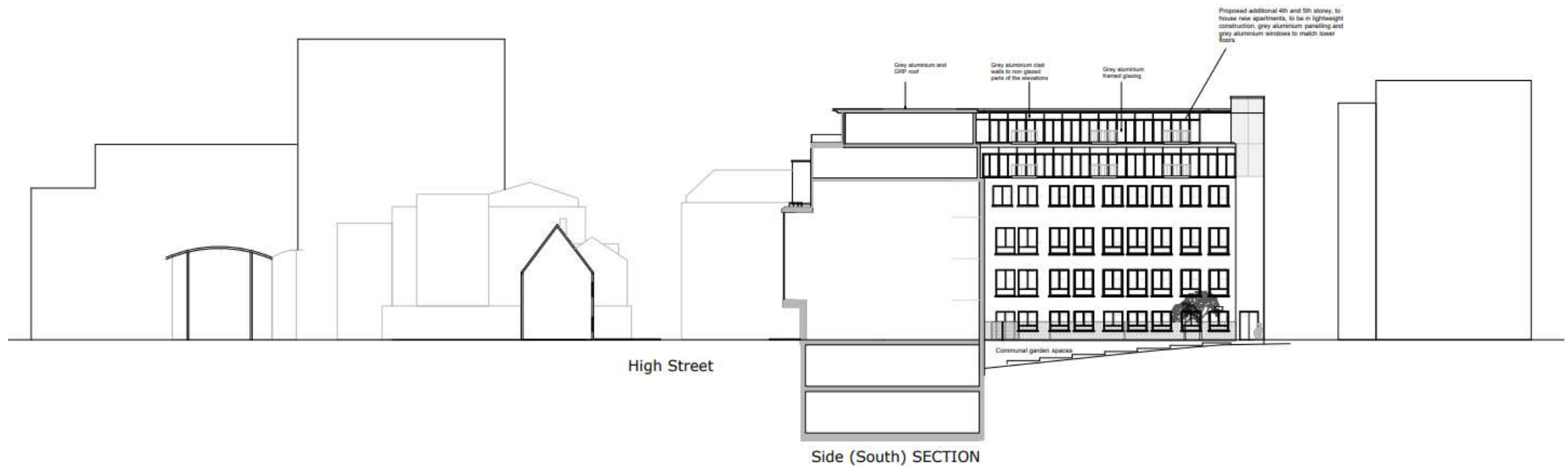

Proposed streetscene elevation



CGI



CGI



CGI

