

EXISTING GROUND FLOOR
GATE STREET

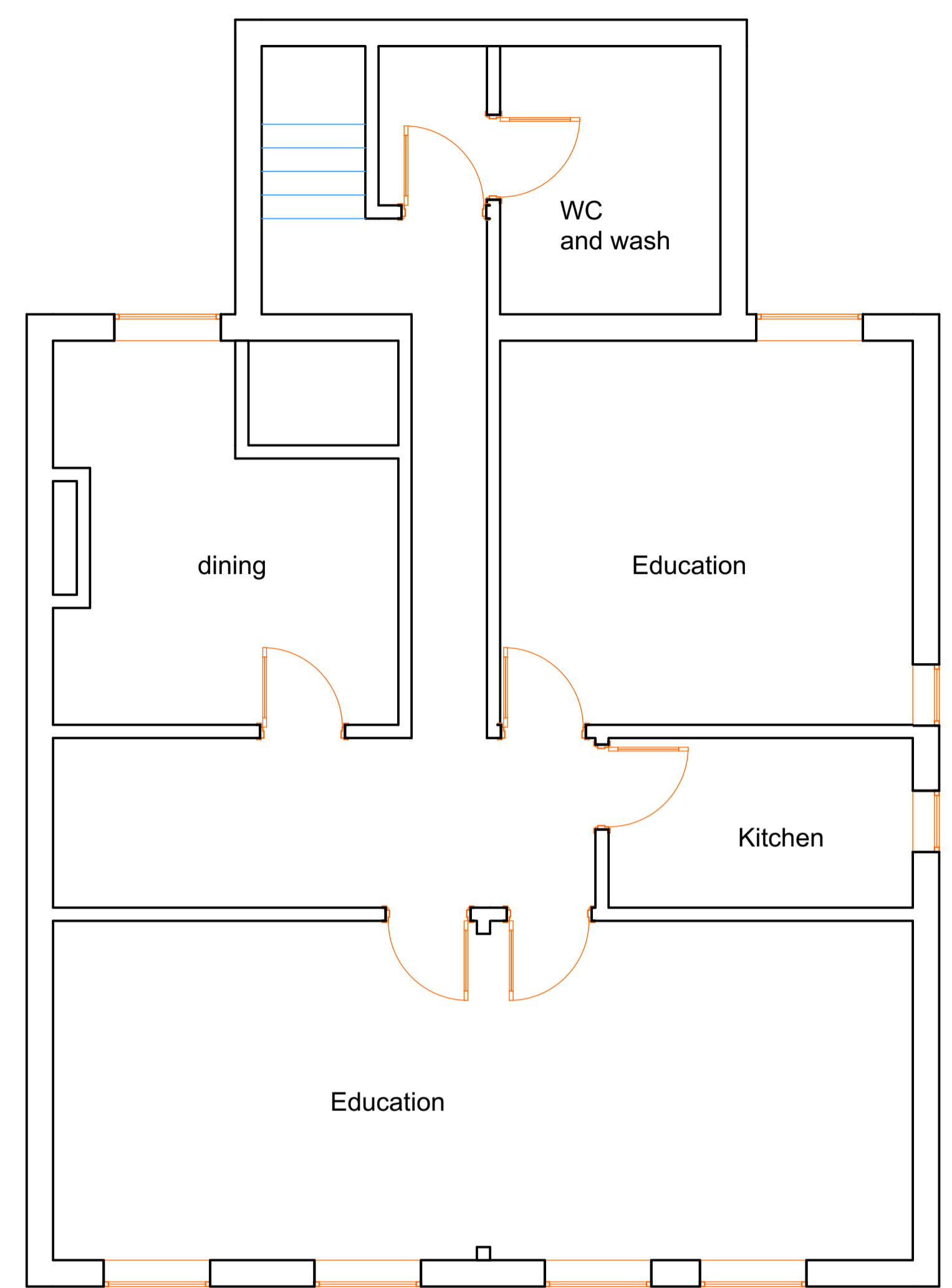

EXISTING FIRST FLOOR
First Floor 1:50

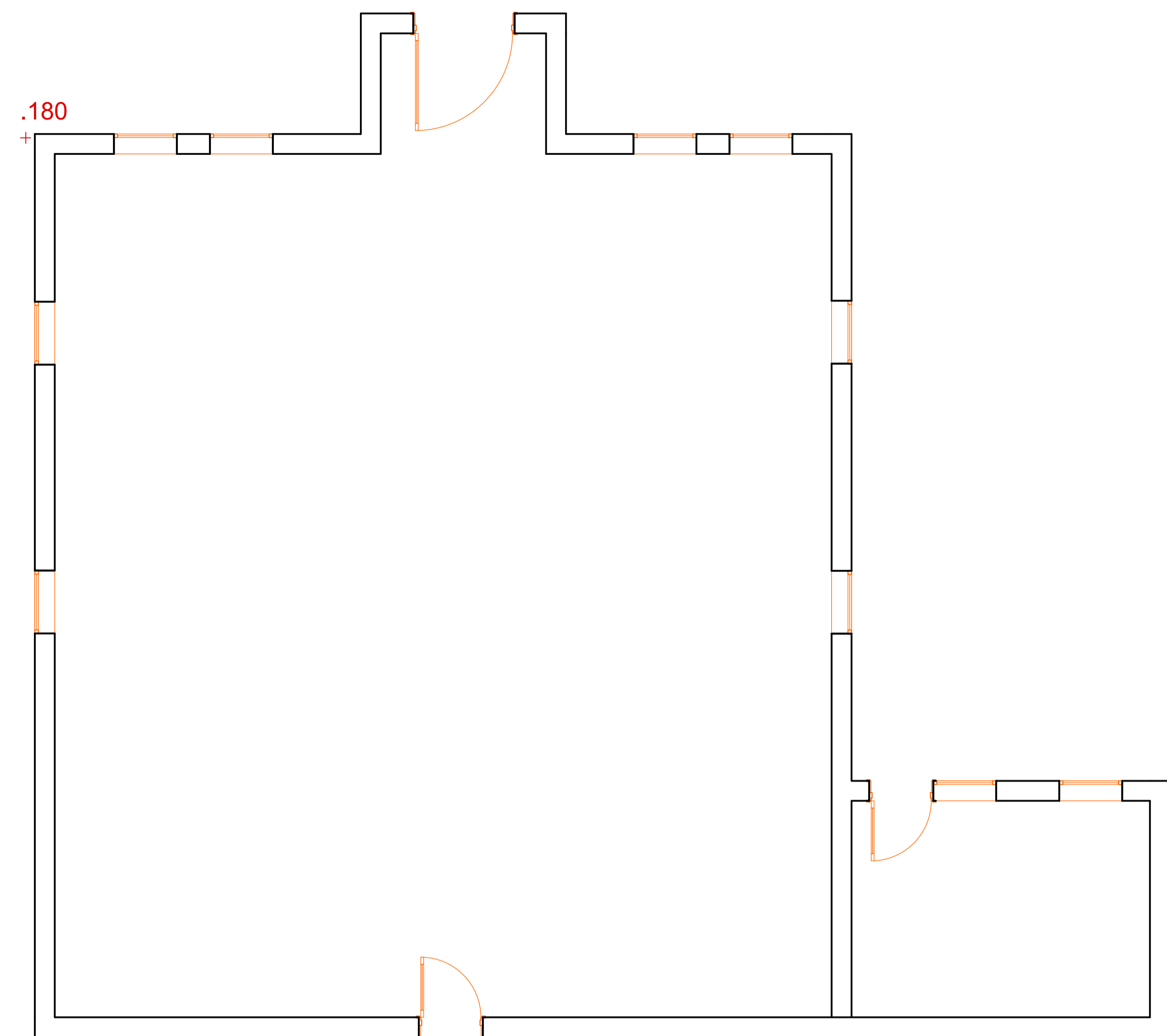

EXISTING HOPKINS STREETGROUND FLOOR
HOPKINS STREET
Ground Floor 1:50

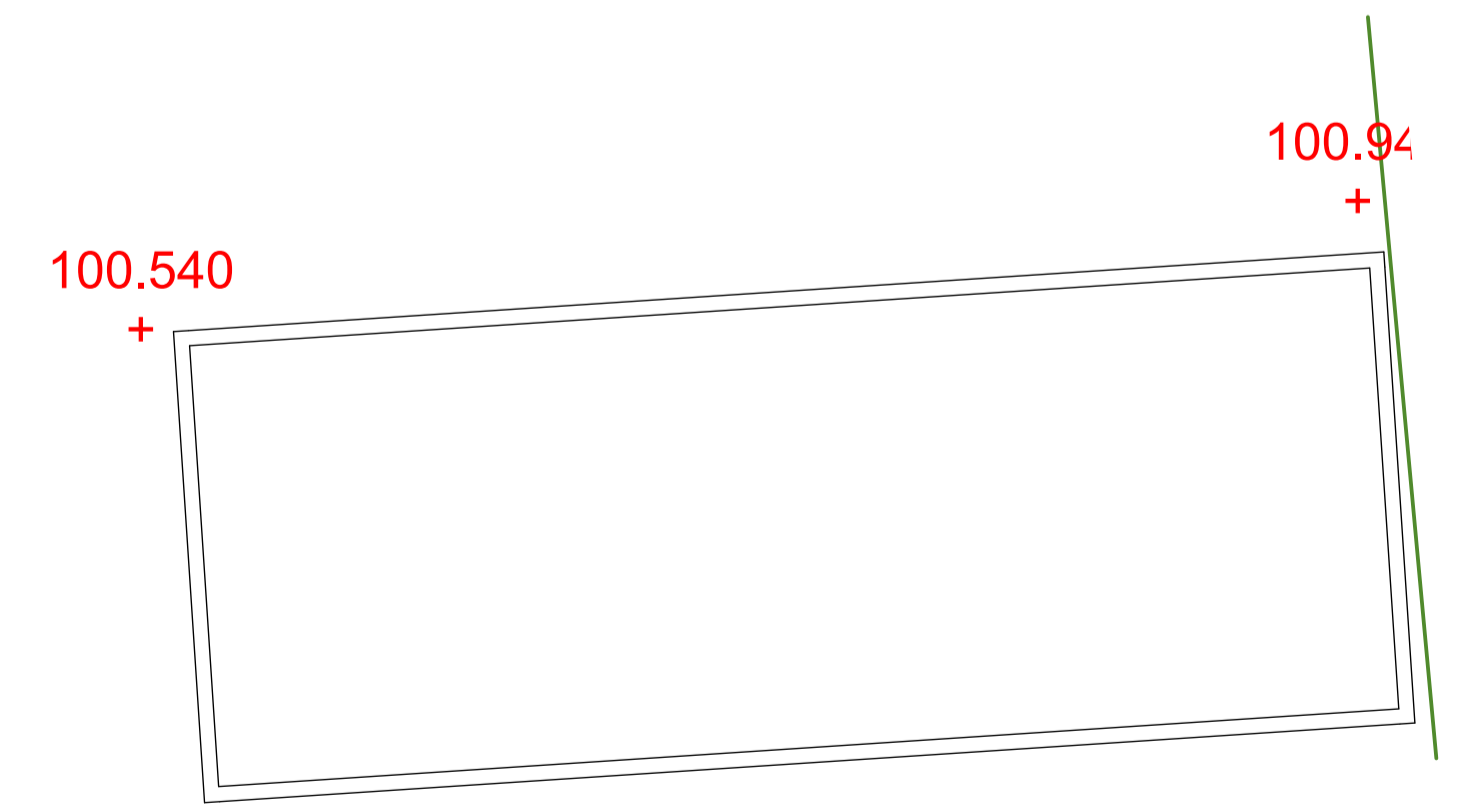

101.060 +

202 Spies Lane, Halesowen,
West Midlands, B62 9SW
Tel: 0121 602 6581
Mobile: 07973 663290
Email: info@tdfdesign.co.uk

TDF Design
Architectural

24 Gate Street
Tipton
WEST MIDLANDS
DY4 4SP

Project: PROPOSED EXTENSION TO PLACE OF WORSHIP

Drawing No: 2282.01 | A1 | Date: Oct 2023
Scale: 1:50 | Drawn: MF

This document and its design content is copyright © of TDF Design Limited and should not be reproduced in part or whole without permission. It shall be read in conjunction with all other associated project information including models, specifications, schedules and related consultative documents. All dimensions to be checked on site. Immediately report any discrepancies, errors or omissions on this document to the Originator. If in doubt ASK.

Rev	Comment	Date
a	amended to show existing windows	20-05-25
b	Internal layout shown on Gate street	10-03-26

2282 - Draft - Rev 03