

Notes

Any structure shown is intent only and shown indicatively and all subject to detailed design by others.

Any discrepancies are to be reported before any works commence. Where discrepancies do occur between CMP and other consultants information, the consultants reports and specifications should take precedence when the information is specifically related.

Finishes Key
Note: Samples to be provided by contractor. All finishes / colours subject to final sign-off by Employer. Colours on elevations for key purposes only and not true representation of finish intent.

- All colours to be agreed with LPA.
- Existing roofing, pitched at 10 deg.
Rooflights to approx. 50% of Warehouse floor area.
 - Trapezoidal profiled steel twin-skin cladding system fixed vertically to match existing.
 - Metal framed fire escape / security doors. Exact number to be agreed with BCO.
Colour: To match surrounding cladding set within.
 - Polyester powder coated aluminium curtain walling window system with clear anti-sun double glazed sealed glazed units.
Colour: to match existing.
 - Overhead Sectional loading doors
Colour: to match existing.
 - Photovoltaic roofing panels. Exact requirements to specialist details / specifications.

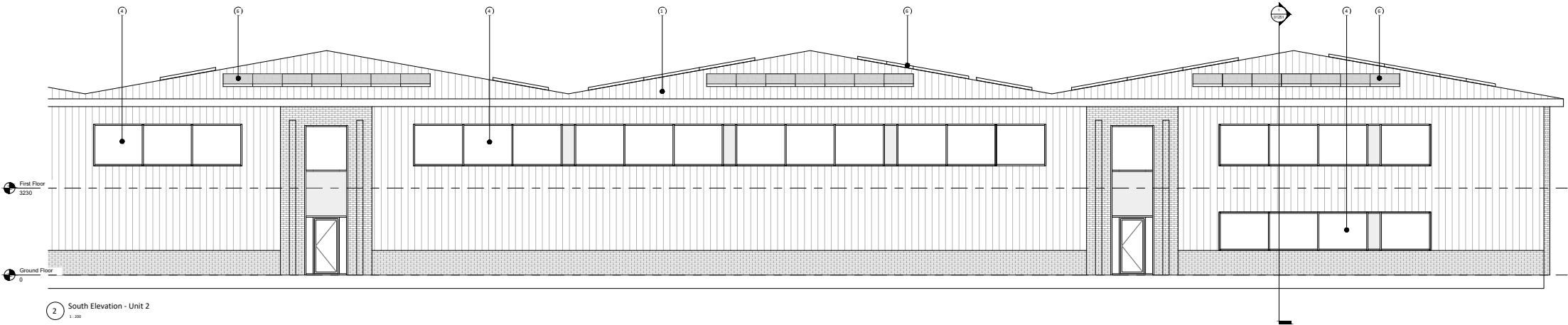
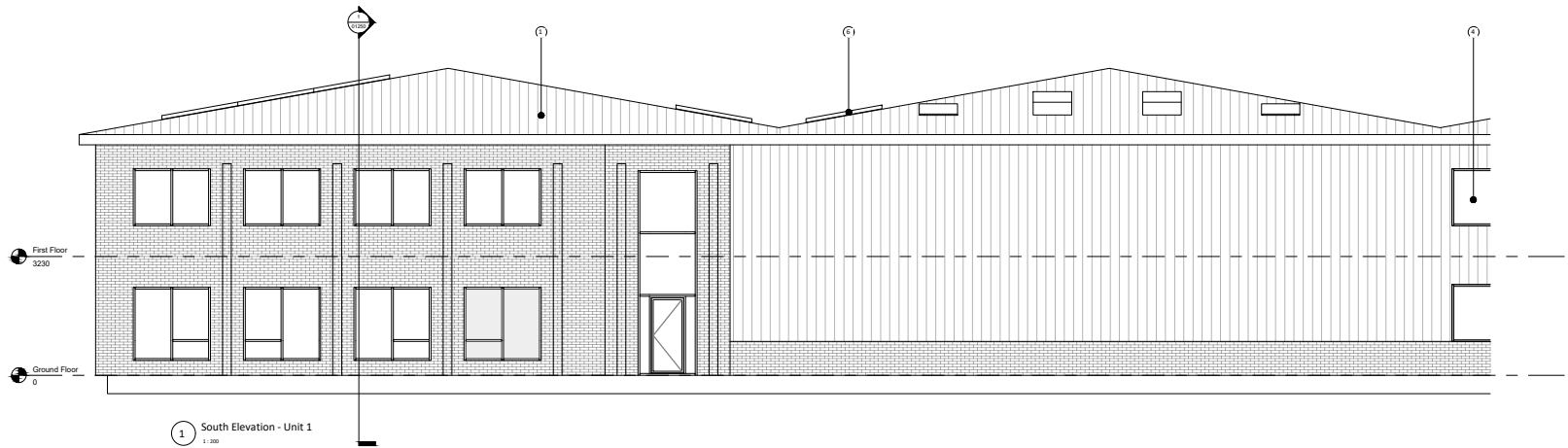

Scale in meters:
0 0.5 1 2 4

PL1 - Planning Issue CF - 18.09.25

Drawing Status
PLANNING

CMP
Architects

Client
H&S

Project
Kings Hill, Birmingham

Title
Proposed South Elevation

Scale @ A4	Drawn	Date	Revision
1:200	TJ	05.09.2025	PL1

B120-CMP-XX-ZZ-DR-A-01201

All drawings to be made in conjunction with all CMP Architects and other consultants information. Any discrepancies to be reported before any work commences. All items included by others are to be fully checked and agreed with the Contractor. All products to be installed to manufacturers recommendations. ©Copyright CMP Architects Ltd