

PROPOSED GROUND FLOOR PLAN

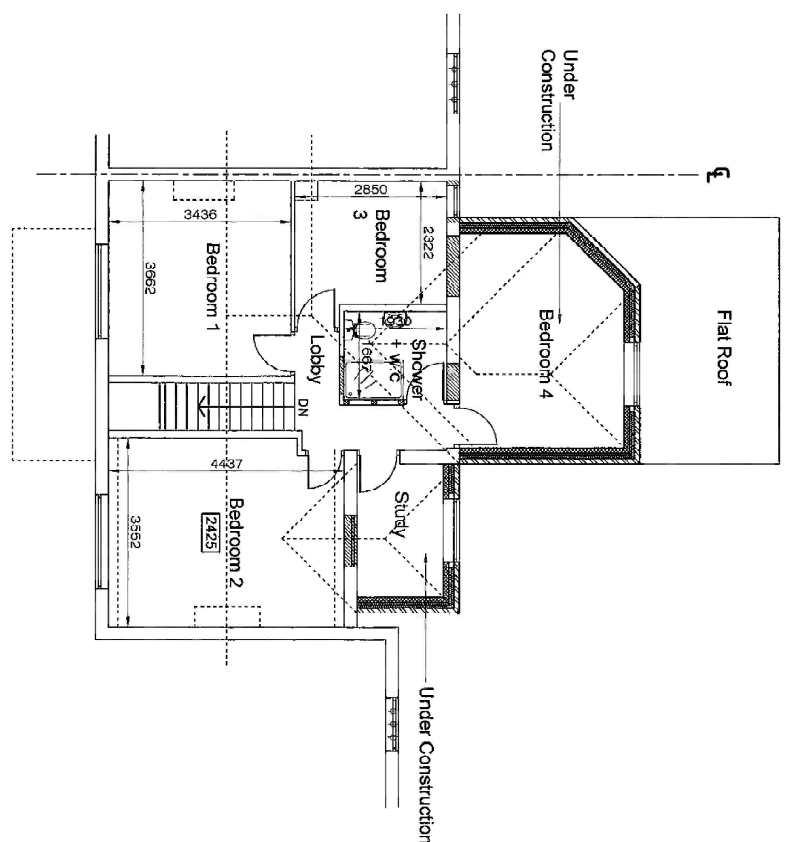

PROPOSED FIRST FLOOR PLAN

Rev A: Bedroom annodation changed. (15/09/25)-S3	
1:5 = 25cm	1:200 = 10m
1:10 = 50cm	1:250 = 12.5m
1:20 = 100cm	1:500 = 25m
1:50 = 2.5m	1:1250 = 62.5m
1:100 = 5m	1:2500 = 125m
Copyright Z.S. Partnership Ltd (20 24)	
PLANNING ISSUE	

ZSP Architectural Design & Planning 469 Coventry Road, Small Heath Birmingham B10 6TU 0121 772 4096	
Drawing Title: Proposed ground and First Floor Plans	
Erection: Reversion of Single Storey/Part Two Storey Rear Extensions	
Project Location: 7 Limes Avenue, Rowley Regis West Midlands B65 3AZ	
Scale: 1/100 @ A3	Drawn: ADR/PA
Drawing No: ZL-5531/4	Date: 19/09/25
Amendments	
Note: This drawing to be read in conjunction with L9/NC AL-2501/5	