

PROPOSED FRONT ELEVATION A

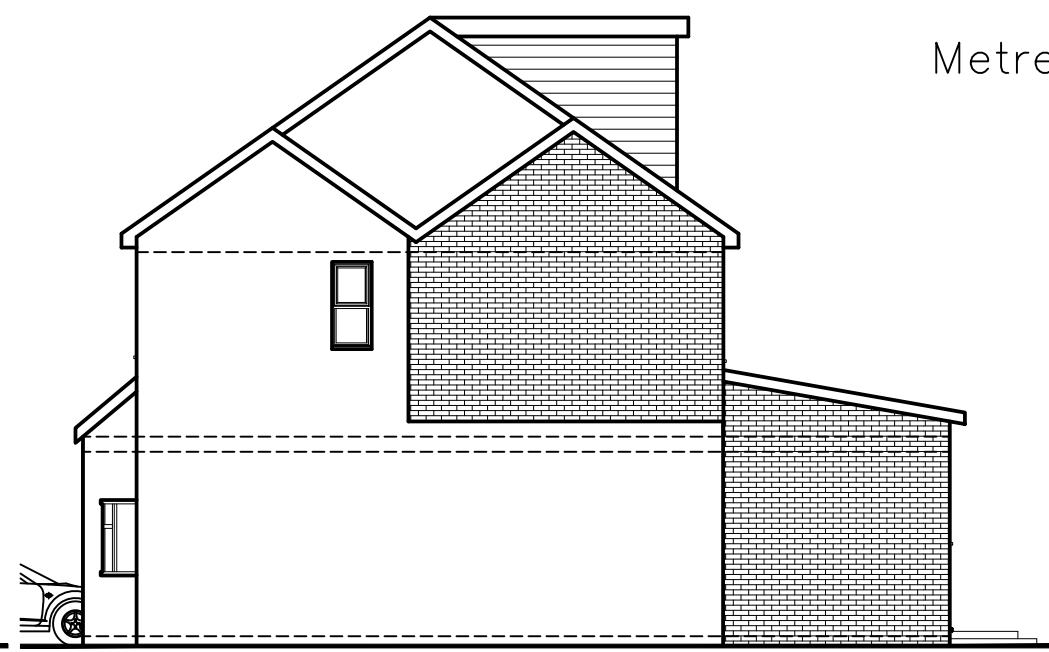

PROPOSED SIDE ELEVATION B



PROPOSED REAR ELEVATION C

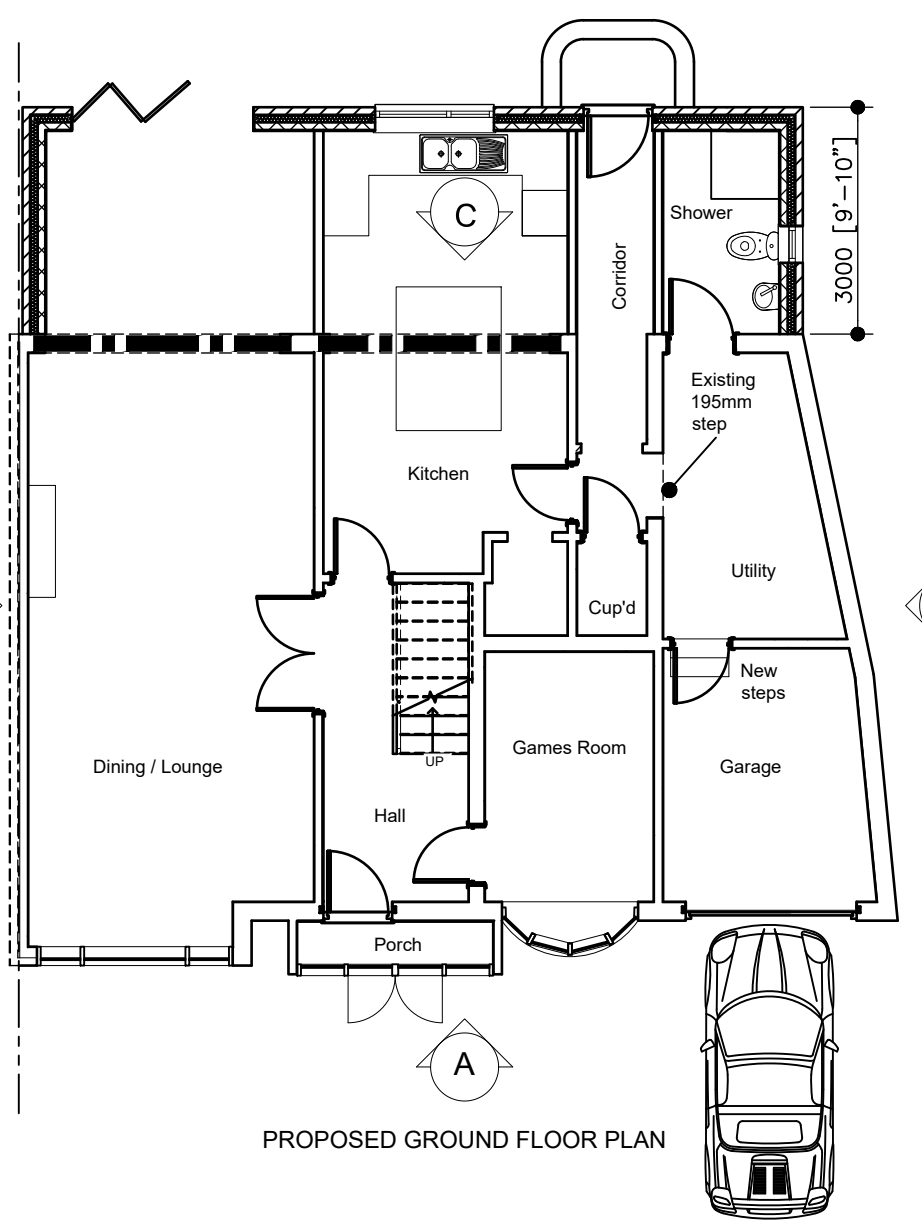

PROPOSED GROUND FLOOR PLAN

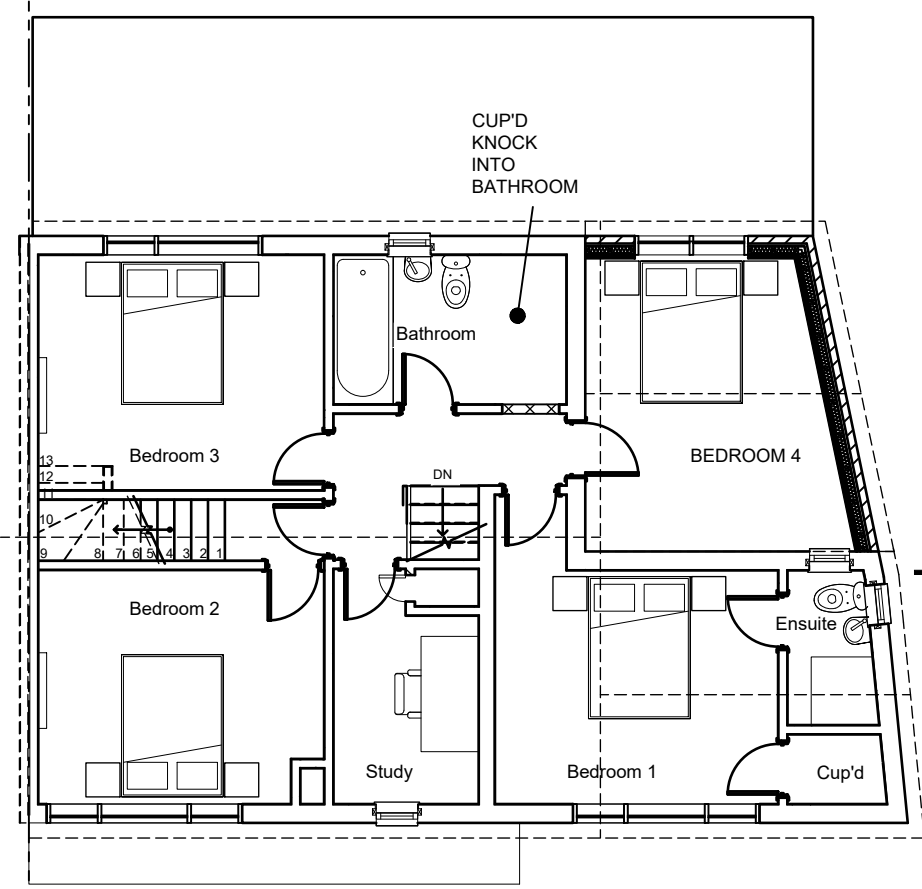

PROPOSED FIRST FLOOR PLAN

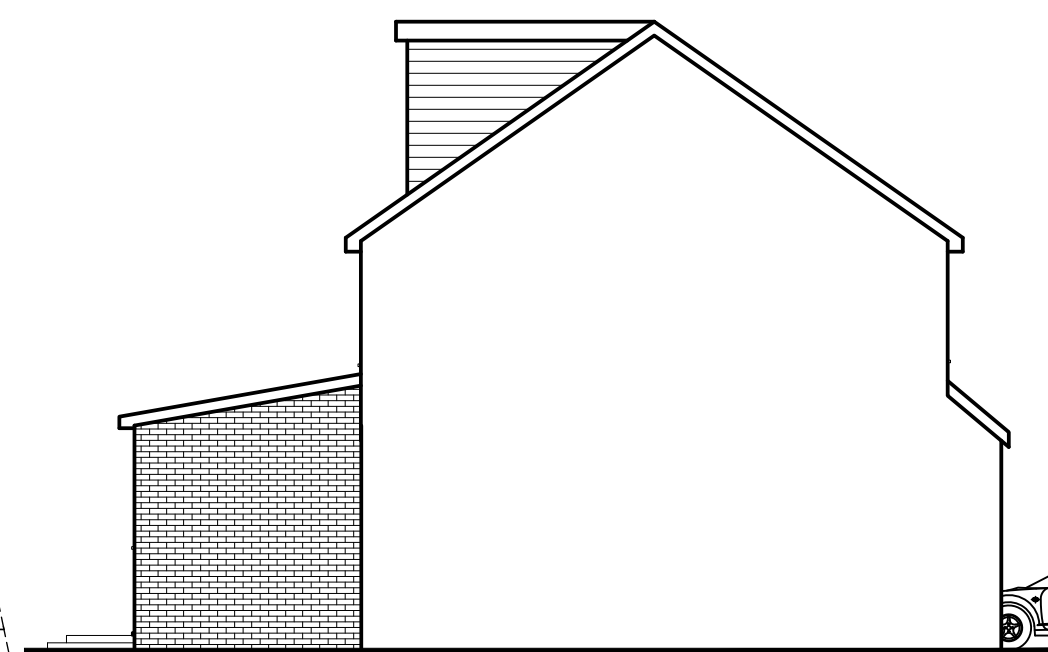

PROPOSED OPPOSITE SIDE ELEVATION D

REVISION	DESCRIPTION	DATE
B	DORMER ROOF REDUCED IN LENGTH 1000mm FROM EACH END AND FOOT OF DORMER INCREASED SET BACK BY AN ADDITIONAL 750mm.	DEC 2025

120 SCOTT ROAD  
 GREAT BARR, BIRMINGHAM  
 B43 6JU  
 WEST MIDLANDS  
 FOR MR MANJIT SDEO ESQ.

Mike Coleman AMASI Architectural Design Services  
 OFFICE 10  
 PLANETARY BUSINESS CENTRE  
 PLANETARY ROAD, WILLENHALL, WV13 3SW  
 Mob: 07866 938458  
 Email: projectcoleman@yahoo.co.uk  
 Mob: 07677 822130  
 Email: creplans@gmail.com

This drawing and the copyright therein, is the exclusive property of Mike Coleman & Associates, and may not be disclosed, copied in whole or part, or used other than for the purpose for which the drawing has been supplied, without the prior written authority of Mike Coleman & Associates.

© MC&A.

Scale: A3 @ 1:100  
 Drawn by: JS  
 Checked by: MC  
 Date: OCT 2025  
 Drg. No.: MC/3099/02B