

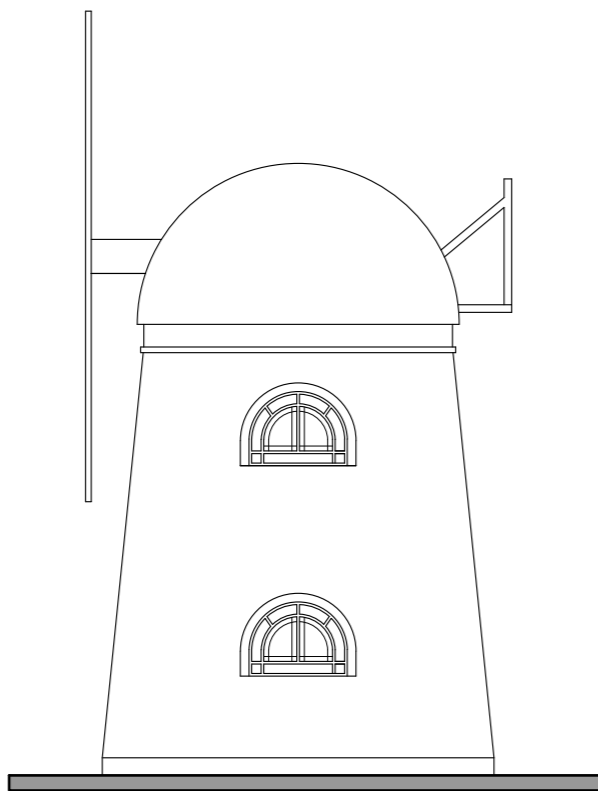

GENERAL NOTES:

1. This drawing is copyright © and remains the property of KEY architectural design limited.
2. Any discrepancies in dimensions or details between the various drawings should be reported immediately.
3. All dimensions are in millimeters and all levels are in metres.
4. The builder and any other contractors employed to undertake the works described shall ensure the stability of the existing and the new structure at all times.



East Elevation

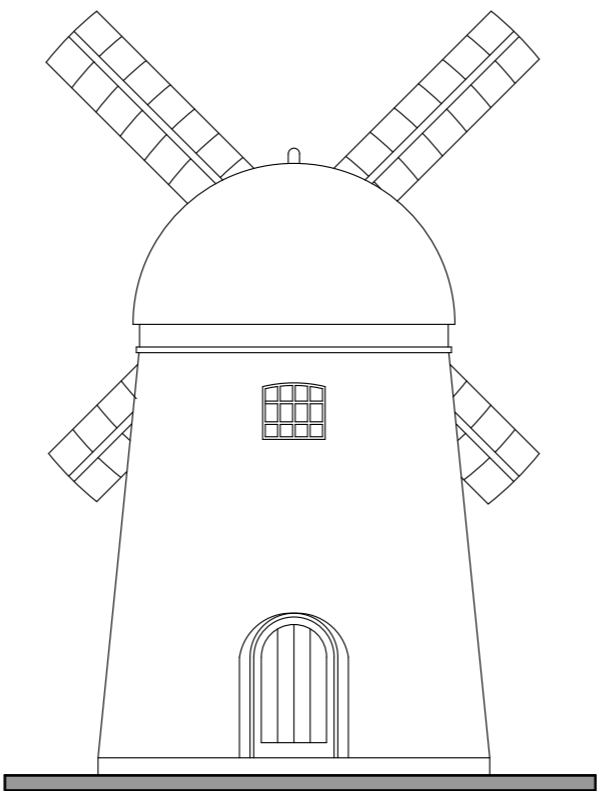

North Elevation

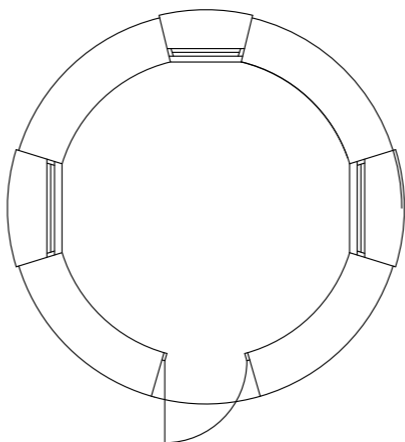

Floor Plan

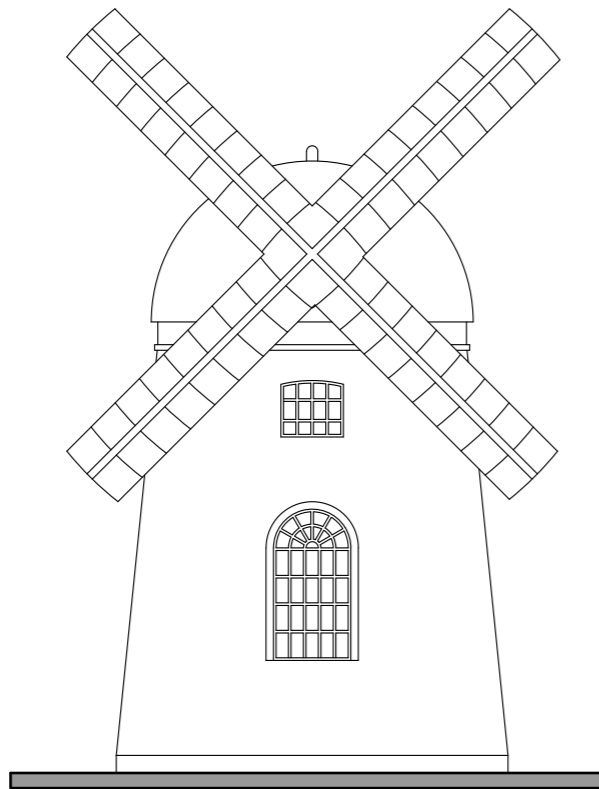

South Elevation

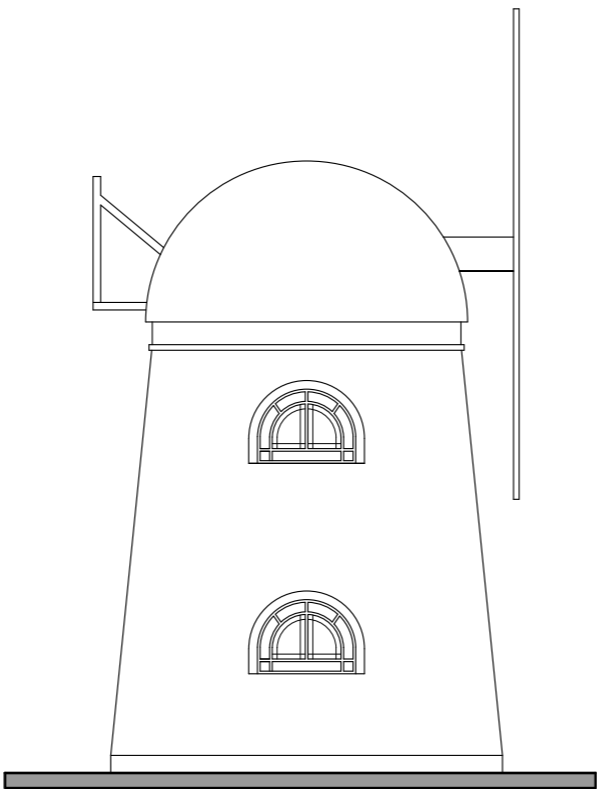

West Elevation

0m 1 2 3 4 5 6 7 8 9 10 12 14

1:100 Scale Bar

THE WINDMILL

Existing Plan & Elevations

Rev	Note	Date
-----	------	------



PO Box 7687
Burntwood, Lichfield,
Staffordshire WS14 4NY
tel: 0758 103 8132
email: info@kadltd.co.uk
www.keyarchitecturaldesign.co.uk

architecture : design : planning : project management

client
Gracebridge Carel

project
Proposed Change fo Use from C3 to C2

at Reservoir Passage, Wednesbury, West Midlands. WS10 9DH

drawing title
THE WINDMILL

Existing Plan & Elevations

scale 1:100 @A2	drawn by. DKT	project no. 25-123	rev -
date 16.06.2025	checked by. DKT	dwg no. P08	