

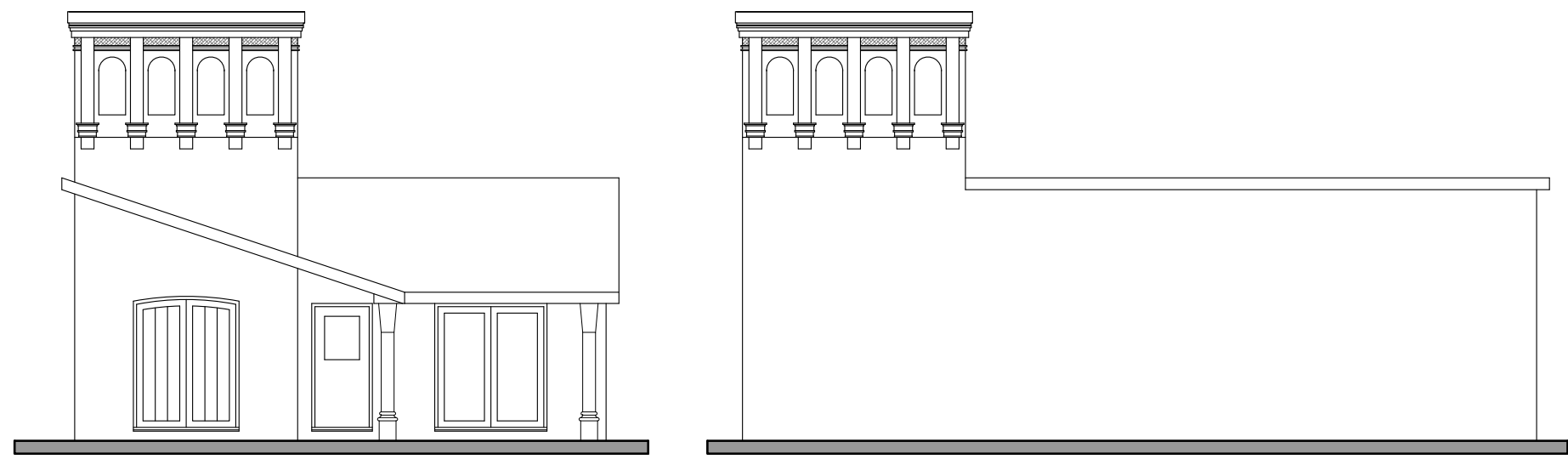

GENERAL NOTES:

1. This drawing is copyright © and remains the property of KEY architectural design limited.
2. Any discrepancies in dimensions or details between the various drawings should be reported immediately.
3. All dimensions are in millimeters and all levels are in metres.
4. The builder and any other contractor employed to undertake the works described shall ensure the stability of the existing and the new structure at all times.



South Elevation

West Elevation

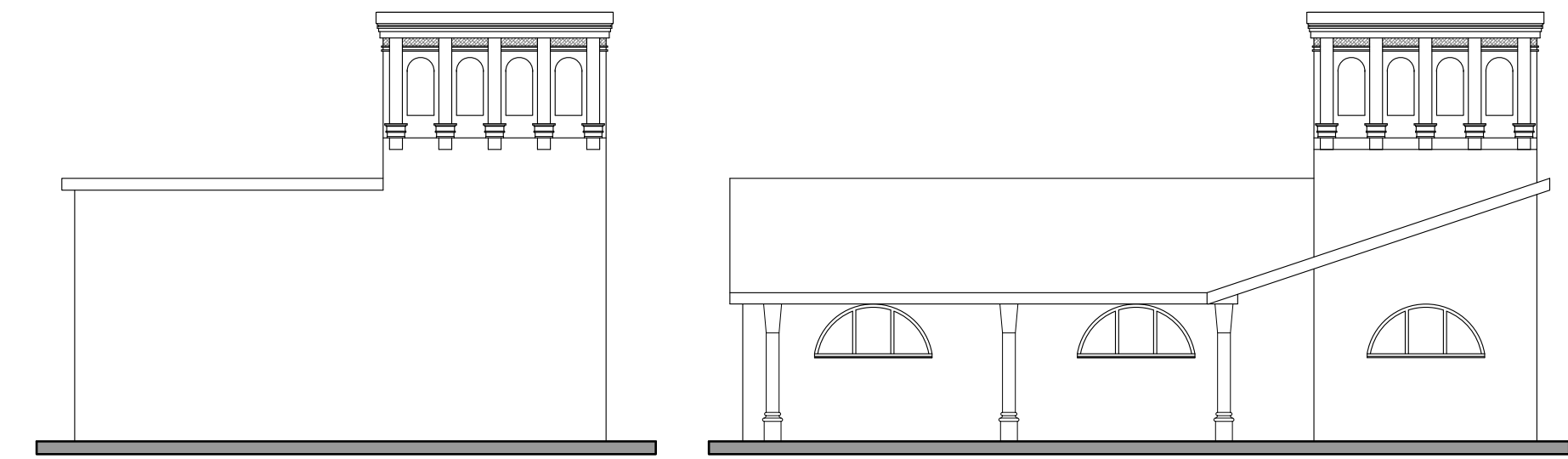

North Elevation

East Elevation

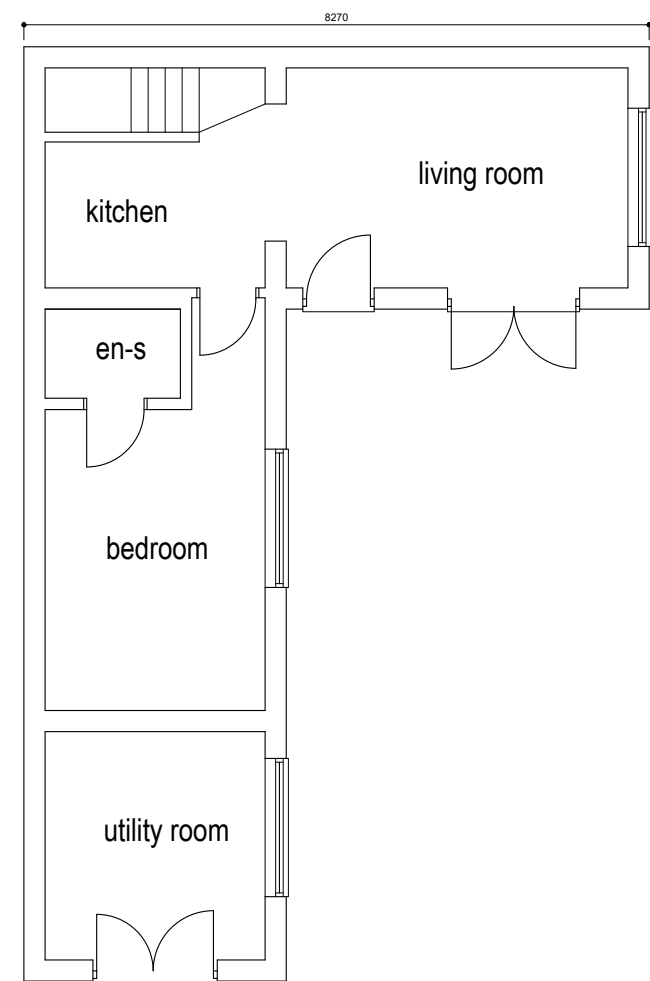

The Lodge - Ground Floor

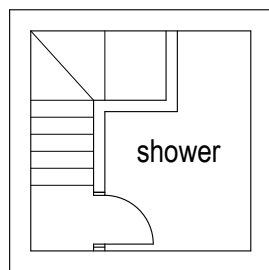

The Lodge - First Floor

EXISTING

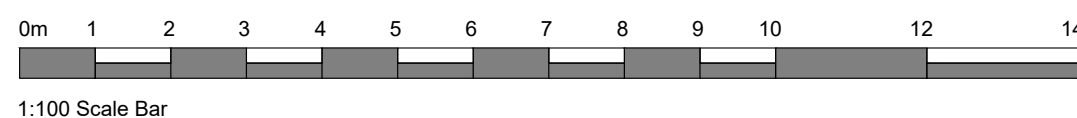

1:100 Scale Bar

THE LODGE (Transition Unit)

Existing and Proposed Plans & Elevations

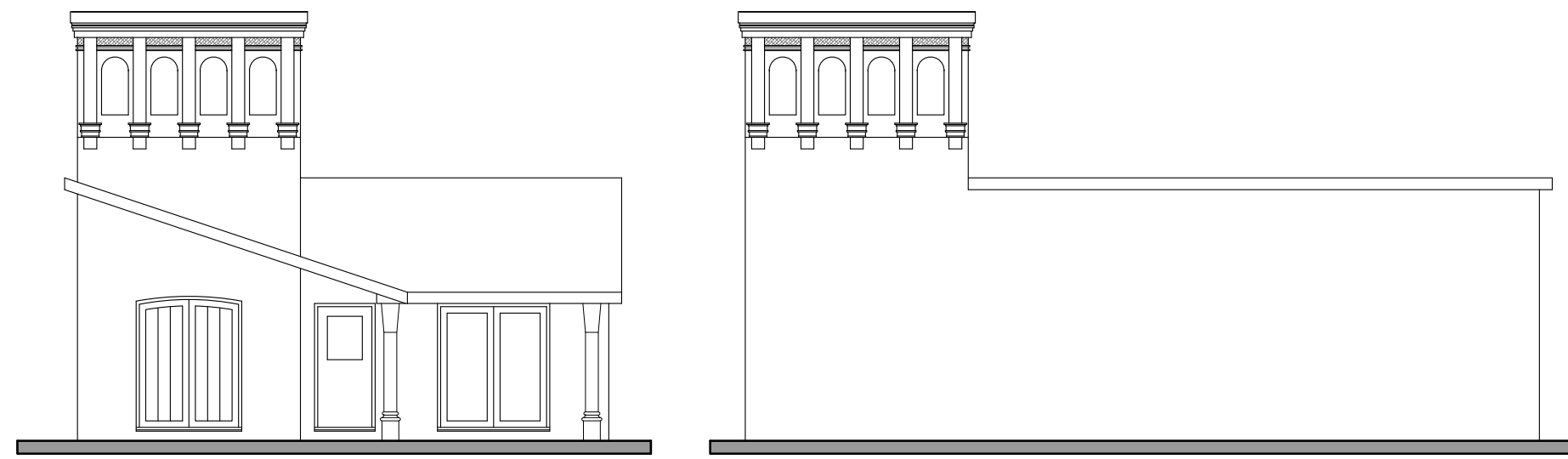

South Elevation

West Elevation

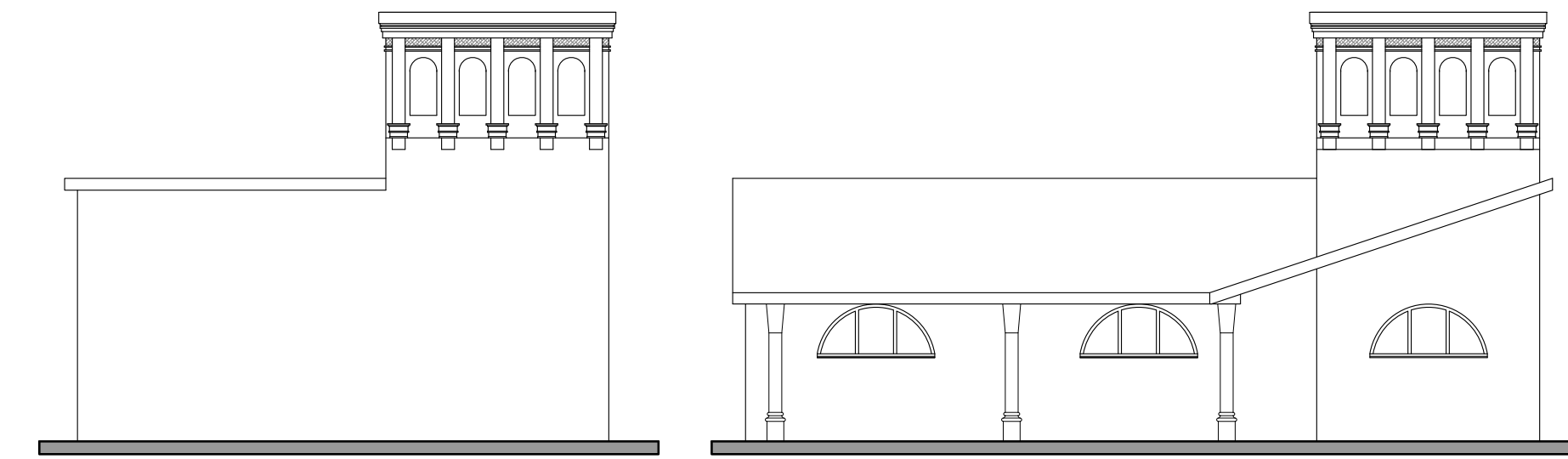

North Elevation

East Elevation

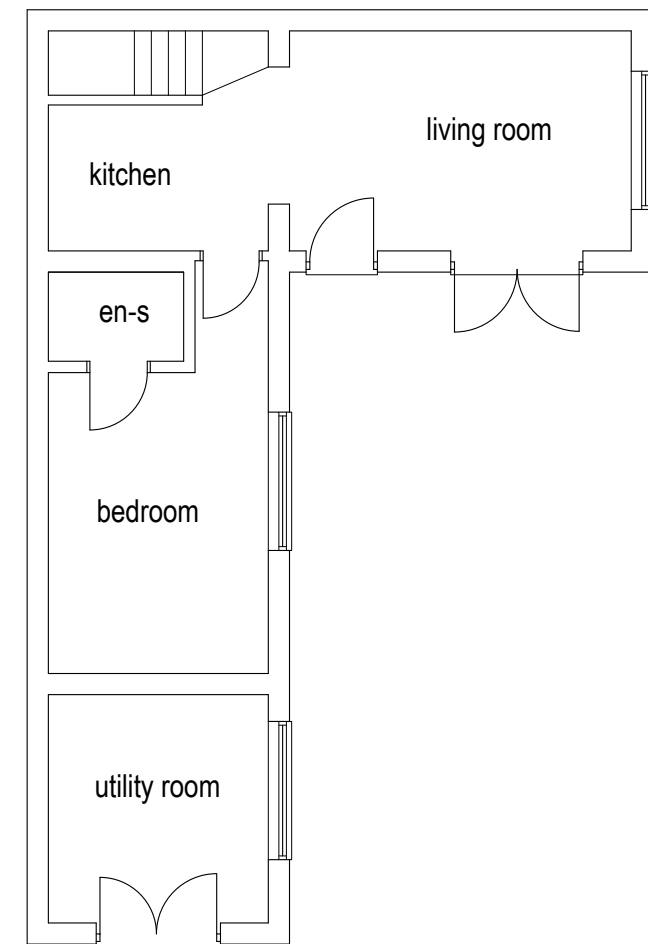

The Lodge - Ground Floor

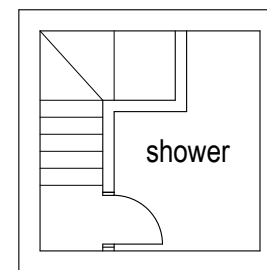

The Lodge - First Floor

PROPOSED

Rev	Note	Date
-----	------	------



architecture | design | planning | project management

Client
Gracebridge Care

Project
Proposed Change of Use from C3 to C2

at Reservoir Passage, Wednesbury, West Midlands, WS10 9DH

Drawing Title
THE LODGE - Transition Unit

Existing and Proposed Plans & Elevations

Scale	Drawn by	Project no.	Rev
1:100@A1	DKT	25-123	-
Date	Checked by	Dwg no.	
16.06.2025	DKT	P06	